

**Legend**

- Site Boundary
- Turbine Locations

**Infrastructure**

- Access Track
- Southern Upland Way Diversion (Permanent)
- Southern Upland Way Diversion (Temporary)
- Turbine Hardstand
- Construction Compound
- Substation
- BESS
- Borrow Pit Excavation Area
- Borrow Pit Search Area
- Earthworks Cut
- Earthworks Fill

**Potential Ground Water Dependent Terrestrial Ecosystems (GWDTE)**

- Highly Dominant
- Highly Sub-dominant
- Moderately Dominant
- Moderately Sub-dominant
- None
- Target Notes: Hydrology Surveys

Figure Title  
**NVC GWDTE Classification**

Project Name  
**Watchman Energy Park**

Project No./Filey ID  
**1620016964 / REH2024N01805**

Date	Figure No.	Revision
February 2026	8.7	1.0
Prepared By	Scale	
RS	1:30,000 @A3	

Client  
**Watchman Energy Park Ltd**



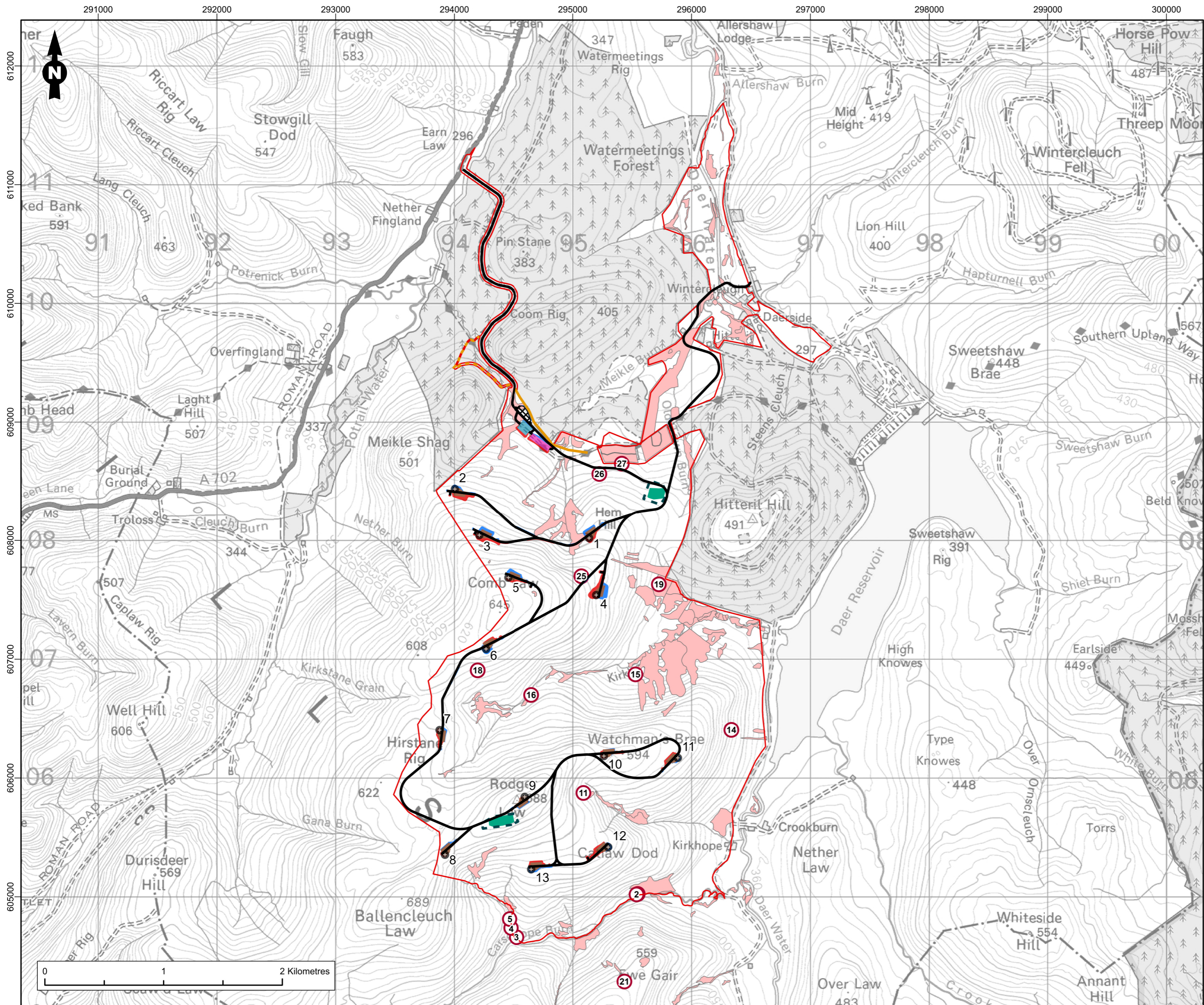

**Legend**

- Site Boundary
- Turbine Locations

**Infrastructure**

- Access Track
- Southern Upland Way Diversion (Permanent)
- Southern Upland Way Diversion (Temporary)
- Turbine Hardstand
- Construction Compound
- Substation
- BESS
- Borrow Pit Search Area
- Borrow Pit Excavation Area
- Earthworks Cut
- Earthworks Fill

**Potential Ground Water Dependent Terrestrial Ecosystems (GWDTE)**

- Highly Dominant
- Target Notes: GWDTE Highly

Figure Title  
**NVC GWDTE High Classification**

Project Name  
**Watchman Energy Park**

Project No./Filey ID  
 1620016964 / REH2024N01805

Date	Figure No.	Revision
February 2026	8.8	1.0
Prepared By	Scale	
RS	1:30,000 @A3	

Client  
**Watchman Energy Park Ltd**

