

**Legend**

- Site Boundary
- Turbine
- Infrastructure - Permanent
- Infrastructure - Temporary
- Proposed Earthworks
- Tile Extent/Figure Number

**Potential Groundwater Dependent Terrestrial Ecosystems (GWDTEs) Survey Areas**

- 2023
- 2024
- 2025

Figure Title		
Potential Groundwater Dependent Terrestrial Ecosystems (GWDTEs)		
Project Name		
Watchman Energy Park		
Project No./Filey ID		
1620016964 / REH2024N01805		
Date	Figure No.	Revision
February 2026	6.4	2.0
Prepared By	Scale	
KS	1:40,000 @A3	
Client		
Watchman Energy Park Ltd		

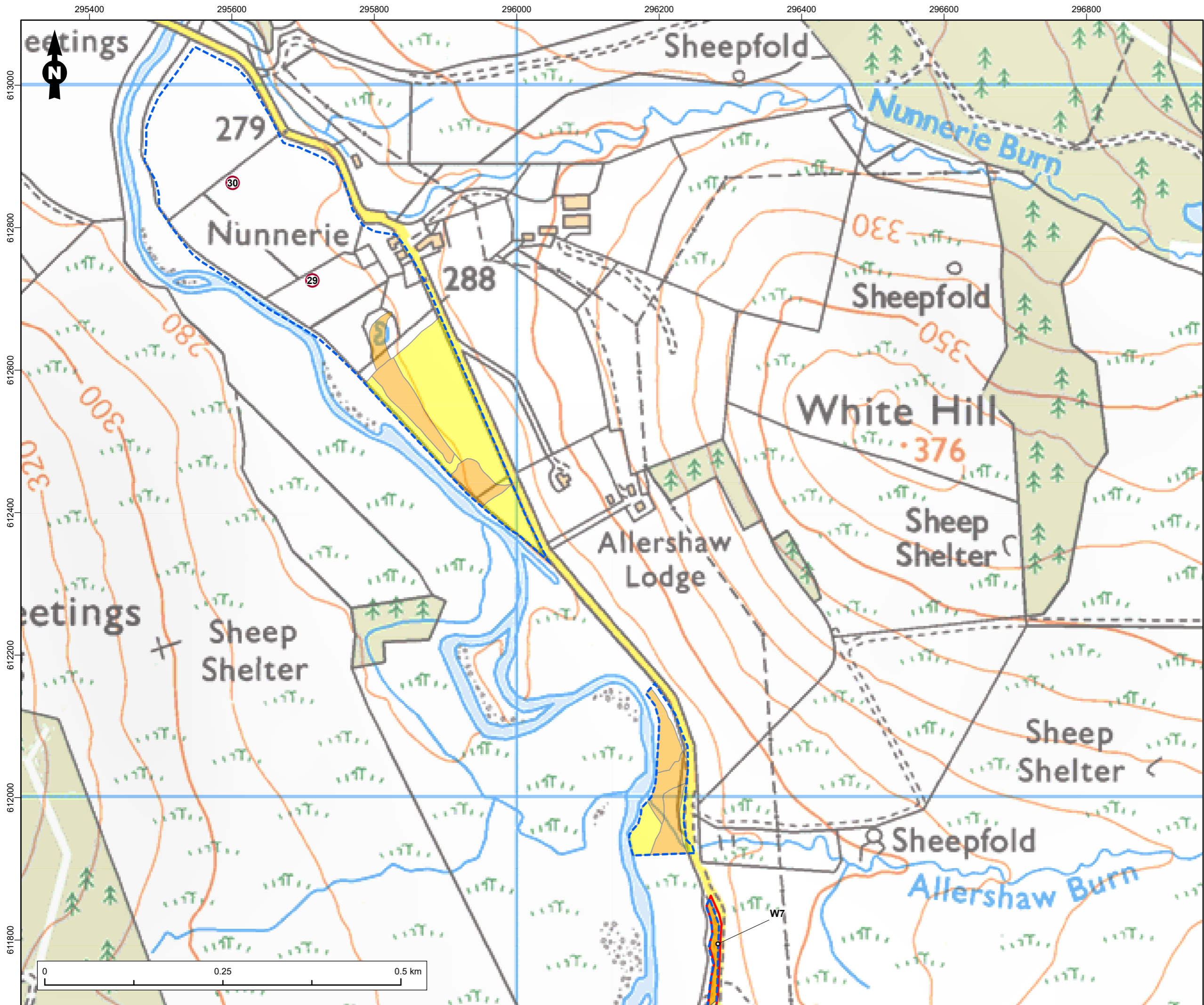

**Legend**

- Site Boundary
- Target Note
- Potential GWDTE Survey Extent

**Potential Groundwater Dependent Terrestrial Ecosystems (GWDTEs) \***

- Dominant
- Sub-Dominant

\*Areas that fall outside the Site Boundary are shown with higher transparency.

Note: NVC communities present within habitat polygons are detailed on the figure where these areas fall within the Site Boundary.

Figure Title  
**Potential Groundwater Dependent Terrestrial Ecosystems (GWDTEs)**

Project Name  
**Watchman Energy Park**

Project No./Filey ID  
 1620016964 / REH2024N01805

Date	Figure No.	Revision
February 2026	6.4.1	2.0

Prepared By	Scale
KS	1:5,000 @A3

Client  
**Watchman Energy Park Ltd**



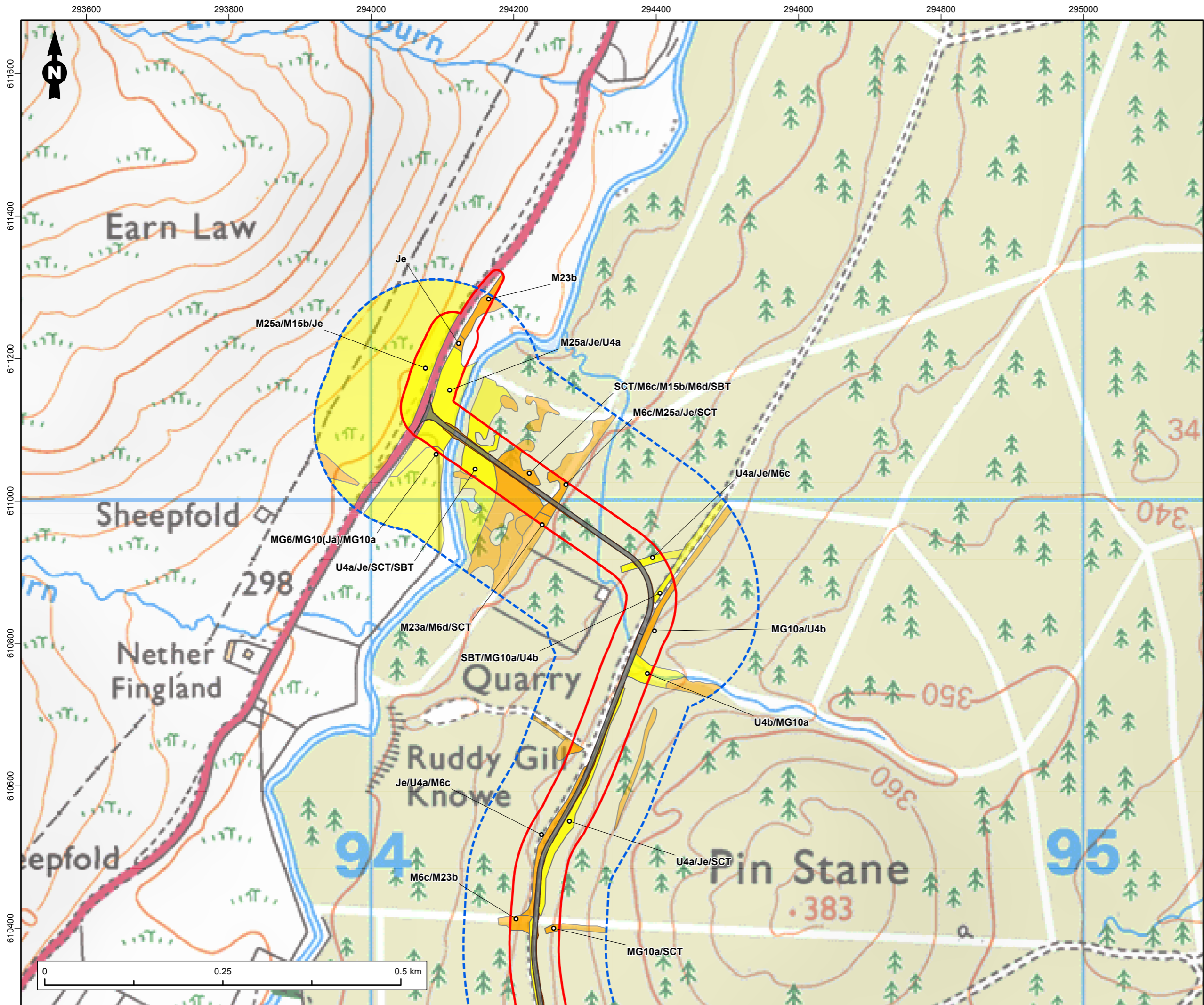

**Legend**

- Site Boundary
- Infrastructure - Permanent
- Proposed Earthworks
- Potential GWDTE Survey Extent

**Potential Groundwater Dependent Terrestrial Ecosystems (GWDTEs) \***

- Dominant
- Sub-Dominant

\*Areas that fall outside the Site Boundary are shown with higher transparency.

Note: NVC communities present within habitat polygons are detailed on the figure where these areas fall within the Site Boundary.

Figure Title  
**Potential Groundwater Dependent Terrestrial Ecosystems (GWDTEs)**

Project Name  
**Watchman Energy Park**

Project No./Filey ID  
 1620016964 / REH2024N01805

Date	Figure No.	Revision
February 2026	6.4.2	2.0

Prepared By	Scale
KS	1:5,000 @A3

Client  
**Watchman Energy Park Ltd**

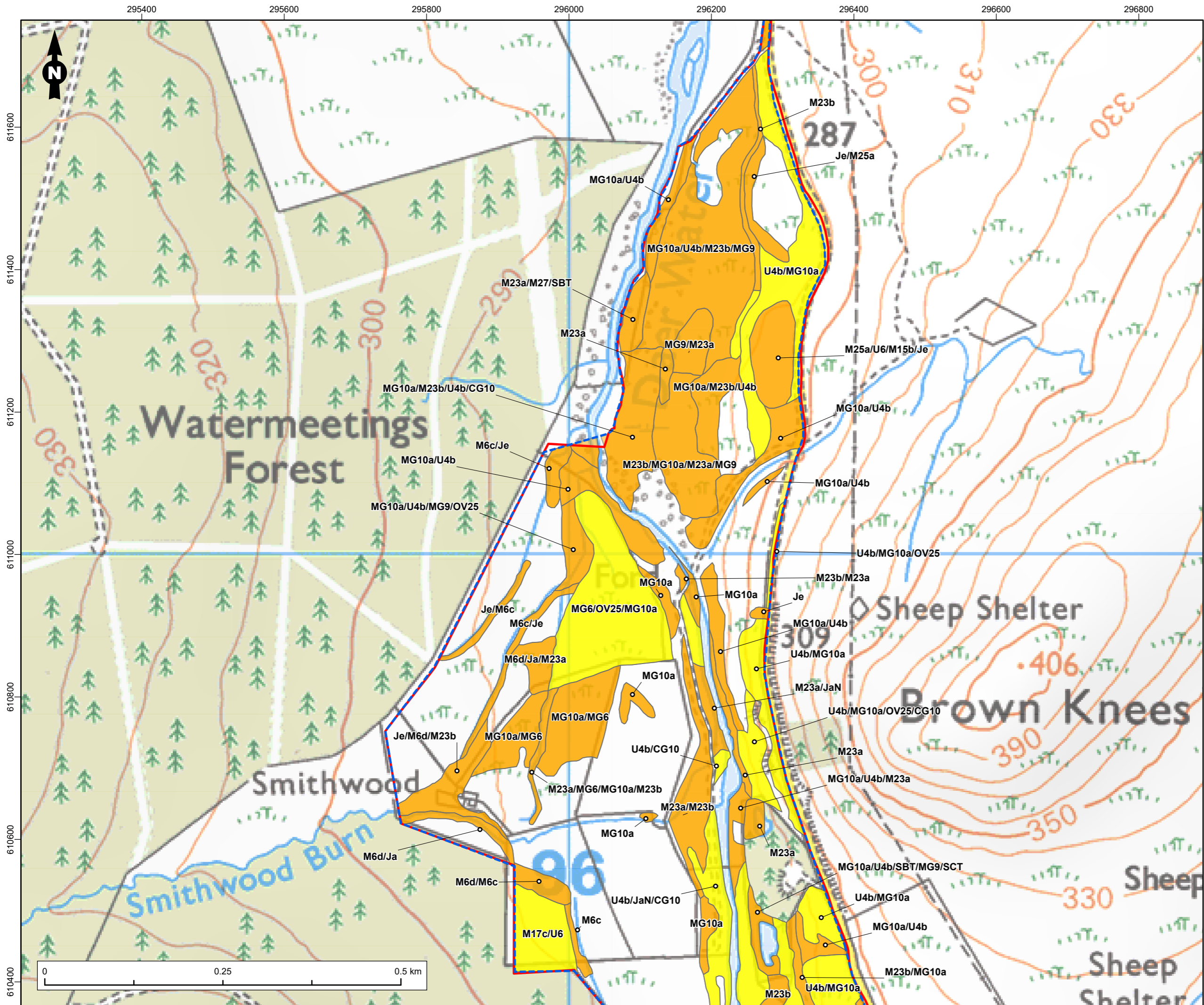

**Legend**

- Site Boundary
- Potential GWDTE Survey Extent

**Potential Groundwater Dependent Terrestrial Ecosystems (GWDTEs) \***

- Dominant
- Sub-Dominant

\*Areas that fall outside the Site Boundary are shown with higher transparency.

Note: NVC communities present within habitat polygons are detailed on the figure where these areas fall within the Site Boundary.

Figure Title  
**Potential Groundwater Dependent Terrestrial Ecosystems (GWDTEs)**

Project Name  
**Watchman Energy Park**

Project No./Filey ID  
 1620016964 / REH2024N01805

Date	Figure No.	Revision
February 2026	6.4.3	2.0

Prepared By	Scale
KS	1:5,000 @A3

Client  
**Watchman Energy Park Ltd**



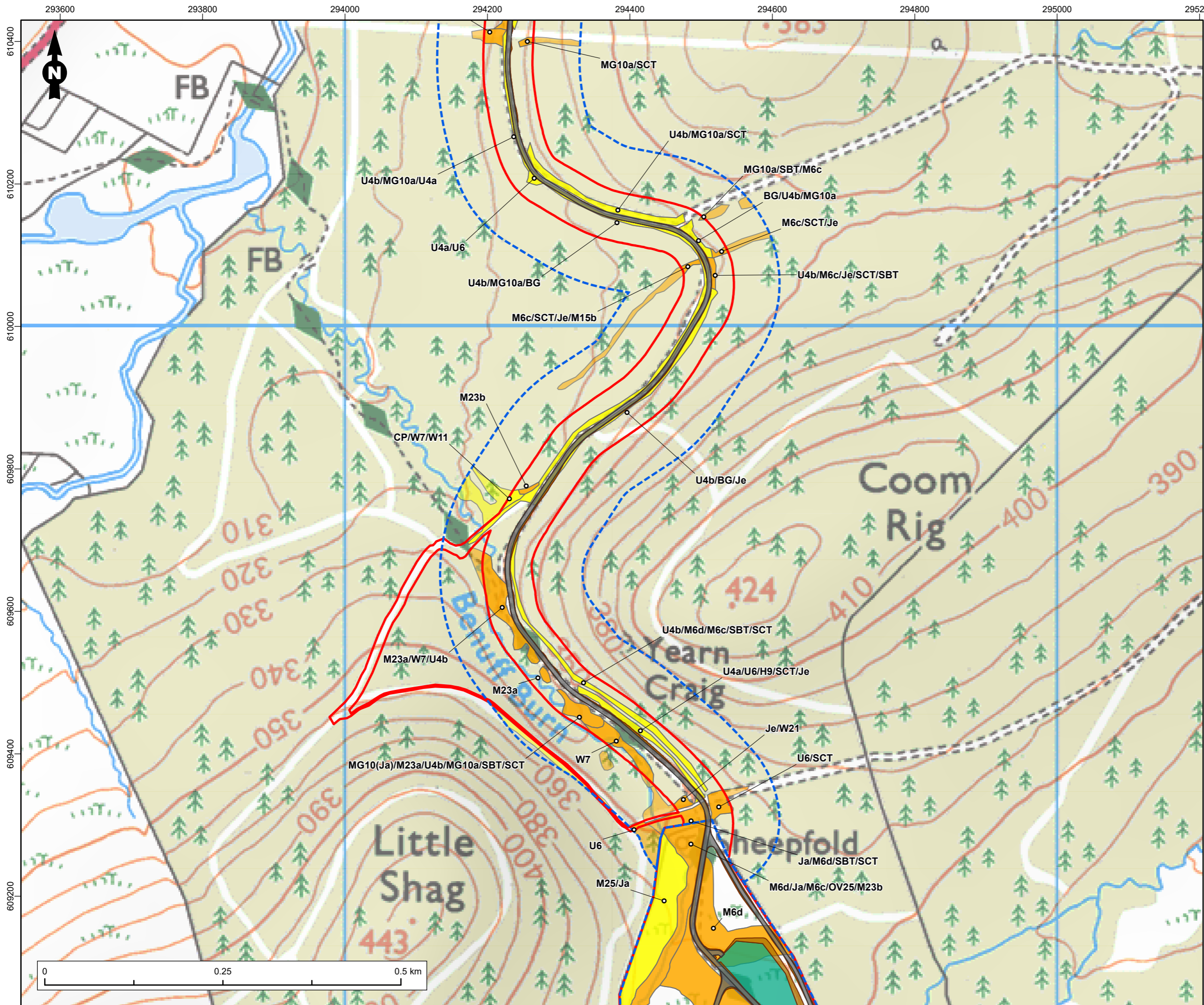

**Legend**

- Site Boundary
- Infrastructure - Permanent
- Infrastructure - Temporary
- Proposed Earthworks
- Potential GWDTe Survey Extent

**Potential Groundwater Dependent Terrestrial Ecosystems (GWDTEs) \***

- Dominant
- Sub-Dominant

\*Areas that fall outside the Site Boundary are shown with higher transparency.

Note: NVC communities present within habitat polygons are detailed on the figure where these areas fall within the Site Boundary.

Figure Title  
**Potential Groundwater Dependent Terrestrial Ecosystems (GWDTEs)**

Project Name  
**Watchman Energy Park**

Project No./Filey ID  
 1620016964 / REH2024N01805

Date	Figure No.	Revision
February 2026	6.4.4	2.0

Prepared By	Scale
KS	1:5,000 @A3

Client  
**Watchman Energy Park Ltd**



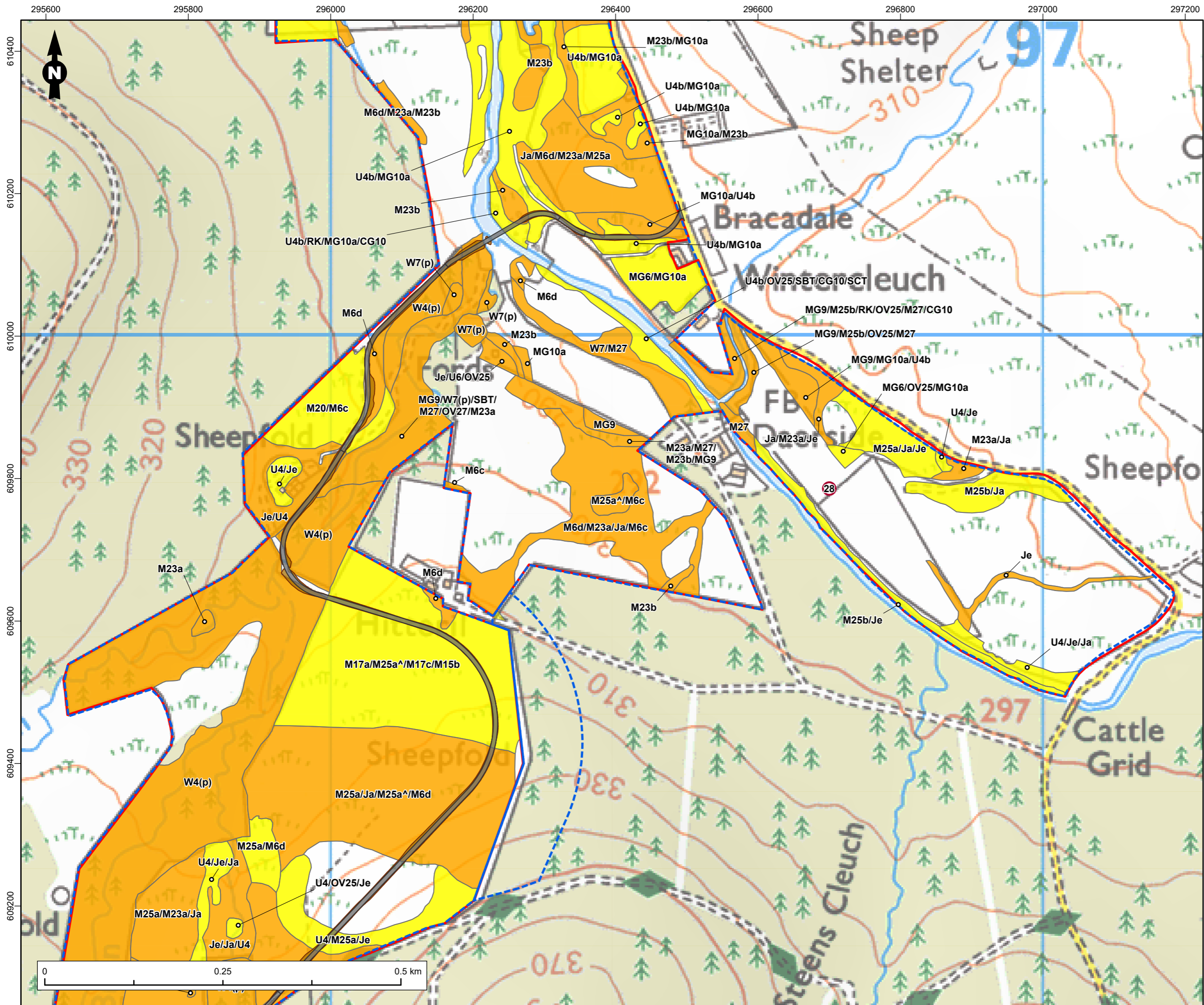

**Legend**

- Site Boundary
- Infrastructure - Permanent
- Proposed Earthworks
- Target Note
- Potential GWDTE Survey Extent

**Potential Groundwater Dependent Terrestrial Ecosystems (GWDTEs) \***

- Dominant
- Sub-Dominant

\*Areas that fall outside the Site Boundary are shown with higher transparency.

Note: NVC communities present within habitat polygons are detailed on the figure where these areas fall within the Site Boundary.

Figure Title  
**Potential Groundwater Dependent Terrestrial Ecosystems (GWDTEs)**

Project Name  
**Watchman Energy Park**

Project No./Filey ID  
 1620016964 / REH2024N01805

Date	Figure No.	Revision
February 2026	6.4.5	2.0

Prepared By	Scale
KS	1:5,000 @A3

Client  
**Watchman Energy Park Ltd**



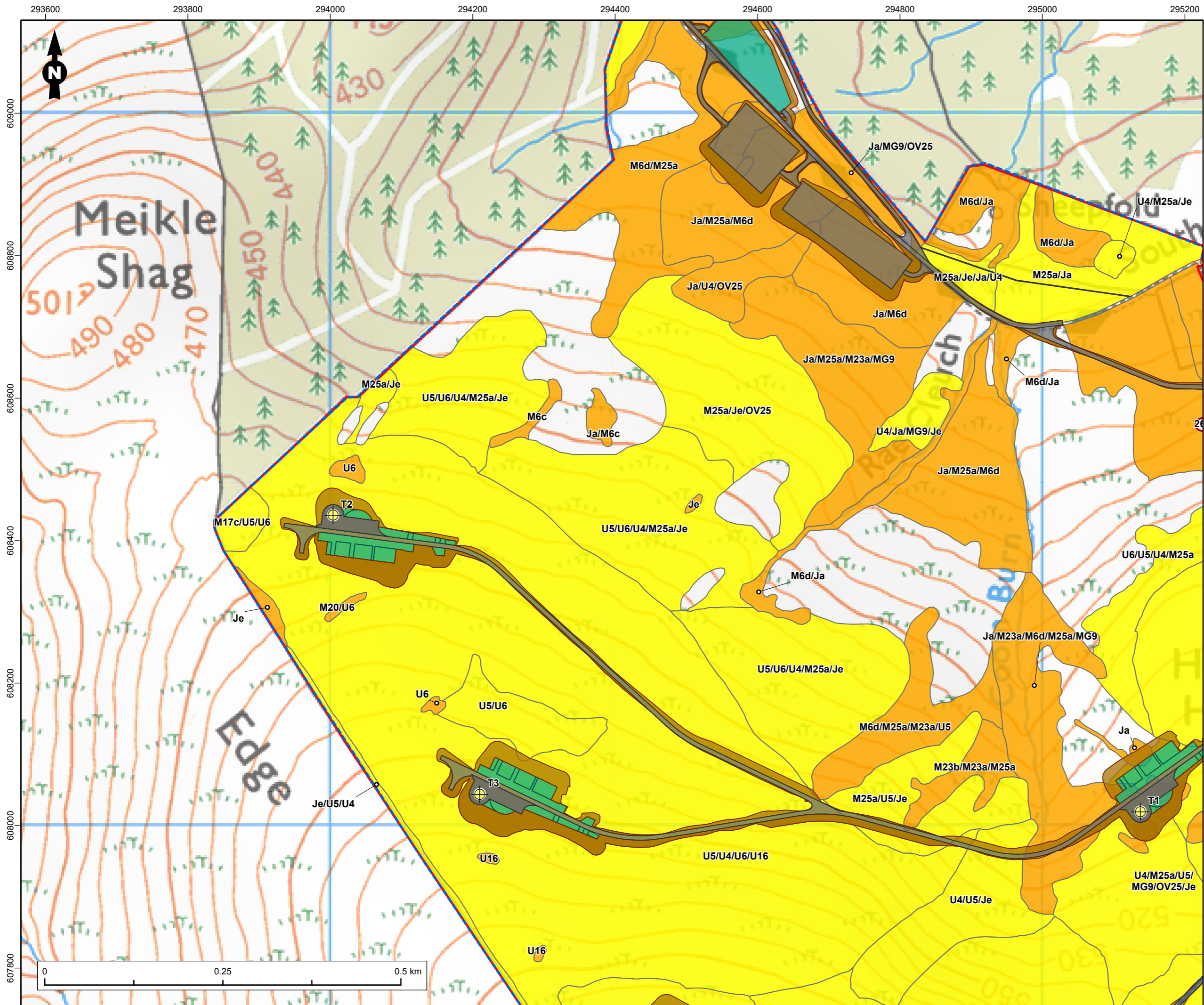

- Legend**
- Site Boundary
  - Turbine
  - Infrastructure - Permanent
  - Infrastructure - Temporary
  - Proposed Earthworks
  - Target Note
  - Potential GWDTE Survey Extent
- Potential Groundwater Dependent Terrestrial Ecosystems (GWDTEs) \***
- Dominant
  - Sub-Dominant

\*Areas that fall outside the Site Boundary are shown with higher transparency.

Note: NVC communities present within habitat polygons are detailed on the figure where these areas fall within the Site Boundary.

Figure Title  
**Potential Groundwater Dependent Terrestrial Ecosystems (GWDTEs)**

Project Name  
**Watchman Energy Park**

Project No./Filey ID  
 1620016964 / REH2024N01805

Date	Figure No.	Revision
February 2026	6.4.6	2.0

Prepared By	Scale
KS	1:5,000 @A3

Client  
**Watchman Energy Park Ltd**

