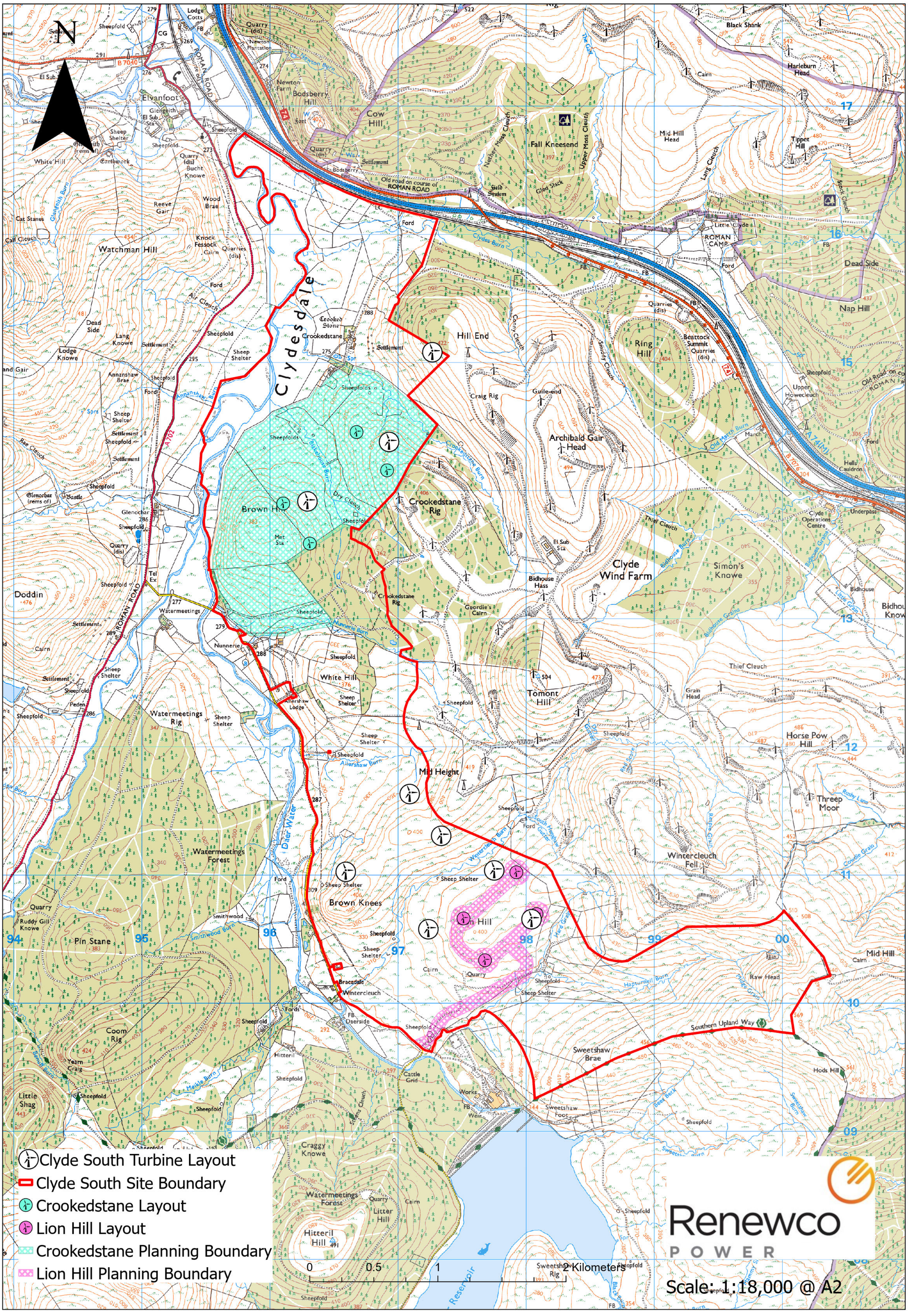
Clyde South Turbine Layout
Clyde South Site Boundary
Crookedstane Layout
Lion Hill Layout
Crookedstane Planning Boundary
Lion Hill Planning Boundary
0
0.5
1
2 Kilometers
Scale: 1:18,000 @ A2
Renewco
POWER
Clyde Wind Farm
Clyde Valley
Watermeetings Forest
Watermeetings Rig
Tomont Hill
Mid Height
Brown Knees
Pin Stane
Coom Rig
Craggy Knowe
Hitteril Hill
Litter Hill
Wintercleuch Fell
Horse Pow Hill
Threep Moor
Mid Hill
Raw Head
Hods Hill
Sweetshaw Brae
Sweetshaw Foot
Southern Upland Way
Crookedstane Rig
Hill End
Ring Hill
Fall Kneesend
Cow Hill
Bodsberry Hill
Watchman Hill
Brown Hill
Archibald Gair Head
Guile-end
Craig Rig
Geordie's Cairn
Bidhouse Hass
Simon's Knowe
Mid Hill Head
Harleburn Head
Black Shank
Tippet Hill
Nap Hill
Dead Side
Doddin
White Hill
Elvanfoot
Lodge Knowe
Annanshaw Brae
Glenochar
Little Clyde
ROMAN CAMP
Old road on course of ROMAN ROAD
Hells Cauldron
Clyde Operations Centre
Underpass
Bidhouse
Upper Howecleuch
March
Watermeetings
Nunnerie
Allershaw Lodge
Bracadale
Wintercleuch
Daerside
Hitteril
Cattle Grid
Works
Weir
Reservoir
Sheepfold
Sheep Shelter
Quarry
Cairn
Ford
Settlement
Tel Ex
Met Sta
El Sub Sta
Fords
Peden
Little Shag
Yearn Craig
Smithwood
Ruddy Gill Knowe
Lang Knowe
Annanshaw Burn
Clydes Burn
Newton Burn
Glengeith Burn
Daer Water
Crookedstane Burn
Hapturnell Burn
Wintercleuch Burn
Allershaw Burn
Smithwood Burn
Nunnerie Burn
Meikle Burn
Bidhouse Burn
Old March Burn
Lang Cleuch
Stock Cleuch
Thief Cleuch
Air Cleuch
Rae Cleuch
Conny Cleuch
Smiddy Cleuch
Nether Moss Cleuch
Upper Moss Cleuch
Gled Slack
Field System
Newton Plantation
Newton Farm
Bodsberry End
Lodge Cotts
Sheepfold
Elvanfoot
Glengeith
Sheep Shelter
Earthwork
Bucht Knowe
Reeve Gair
Wood Brae
Knock Fessock
Quarries (dis)
Cat Stanes
Calf Cleuch
Lang Knowe
Annanshaw Brae
Glenochar (rems of)
Bastle
Watermeetings
Nunnerie
Peden
Cairn
Settlement
Crooked Stone
Crookedstane
Sheepfolds
Blackhouse Burn
Dry Cleuch
Bidhouse Grains
Little Grain
Cowdie Grain
Rushy Lane
Respie Grain
Hard Grain
Ridge Grain
Red Scove
Grain Head
Thief Cleuch
Beet Beck
Sweetshaw Burn
Black Burn
Hammy Burn
Meikle Burn
Bennie Burn
Calf Burn
Steens Cleuch
B 7040
A 702
A 74(M)
B 7076
ROMAN ROAD
Course of
The Gait
Rig
Gutter
South Penshaw
Dun Gutter
Spr
Sort
Ws
FB
CG
El Sub Sta
Tel Ex
Met Sta
Underpass
Weir
Bridge
Cattle Grid
Fords
Hitteril
Daerside
Bracadale
Wintercleuch
Watermeetings
Nunnerie
Allershaw Lodge
Peden
Little Shag
Yearn Craig
Coom Rig
Craggy Knowe
Hitteril Hill
Litter Hill
Wintercleuch Fell
Horse Pow Hill
Threep Moor
Mid Hill
Raw Head
Hods Hill
Sweetshaw Brae
Sweetshaw Foot
Southern Upland Way
Crookedstane Rig
Hill End
Ring Hill
Fall Kneesend
Cow Hill
Bodsberry Hill
Watchman Hill
Brown Hill
Archibald Gair Head
Guile-end
Craig Rig
Geordie's Cairn
Bidhouse Hass
Simon's Knowe
Mid Hill Head
Harleburn Head
Black Shank
Tippet Hill
Nap Hill
Dead Side
Doddin
White Hill
Elvanfoot
Lodge Knowe
Annanshaw Brae
Glenochar
Little Clyde
ROMAN CAMP