

Legend

- Site Boundary
- ⊕ Turbine
- Ornithological Designated Sites Study Area (20km)

Ornithological Designated Sites

- Special Protection Area (SPA)
- Site of Special Scientific Interest (SSSI)

Figure Title
Ornithological Designated Sites

Project Name
Watchman Energy Park

Project No./Filey ID
1620016964 / REH2024N01805

Date	Figure No.	Revision
February 2026	7.1	2.0

Prepared By	Scale
KS	1:165,000 @A3

Client
Watchman Energy Park Ltd



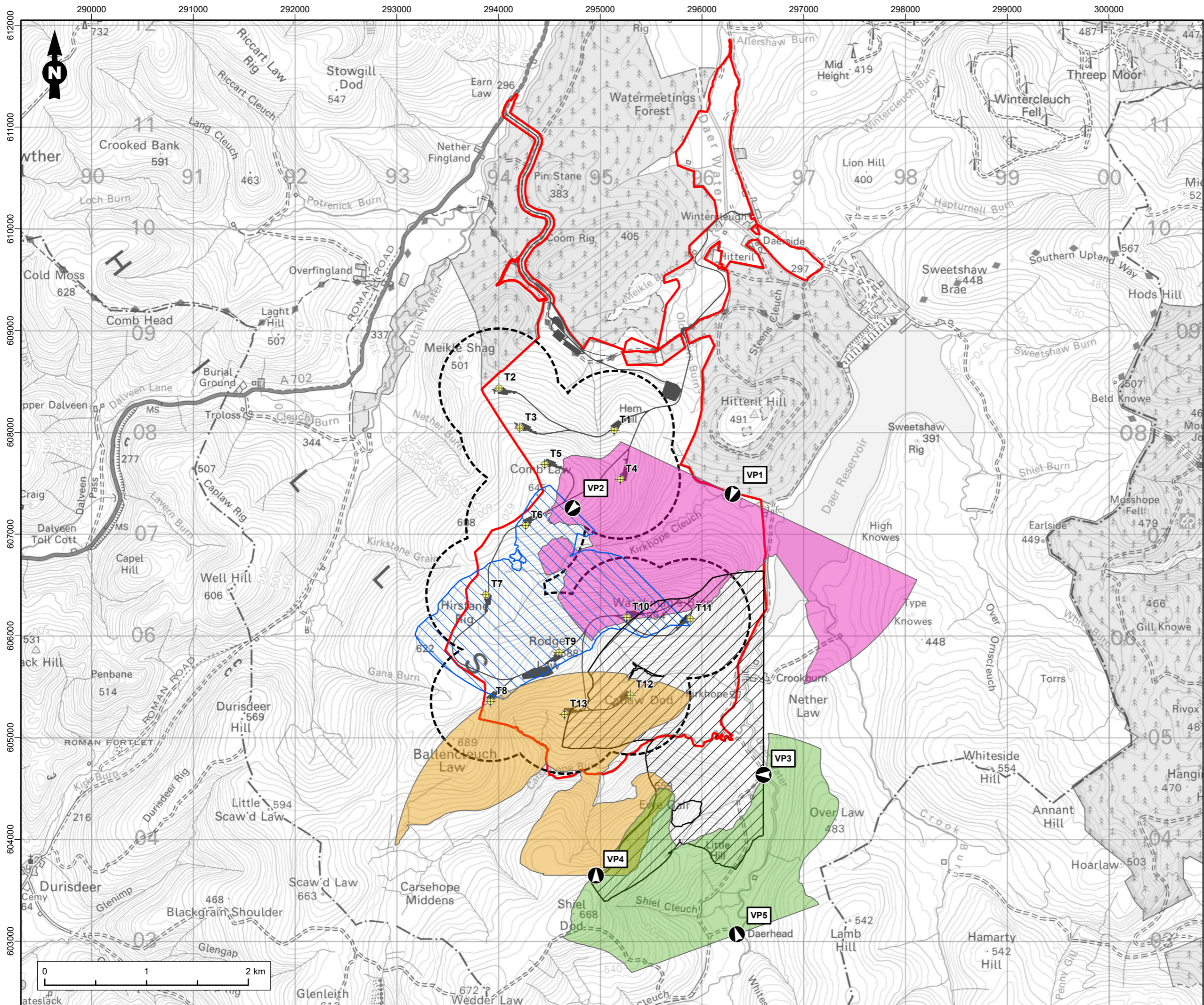

Legend

- Site Boundary
- Turbine
- Infrastructure
- Collision Risk Analysis Area (CRAA)

Vantage Points and Viewsheds*

- Vantage Point (VP)
- Visible Area From VP1
- Visible Area From VP2
- Visible Area From VP3
- Visible Area From VP4
- Visible Area From VP5

**Visible areas shown at 20m above the ground*

Figure Title
Vantage Point (VP) and Viewshed Coverage (2022/2023 Non-breeding and 2023 Breeding Seasons)

Project Name
Watchman Energy Park

Project No./Filey ID
1620016964 / REH2024N01805

Date	Figure No.	Revision
February 2026	7.2	2.0

Prepared By	Scale
KS	1:35,000 @A3

Client
Watchman Energy Park Ltd



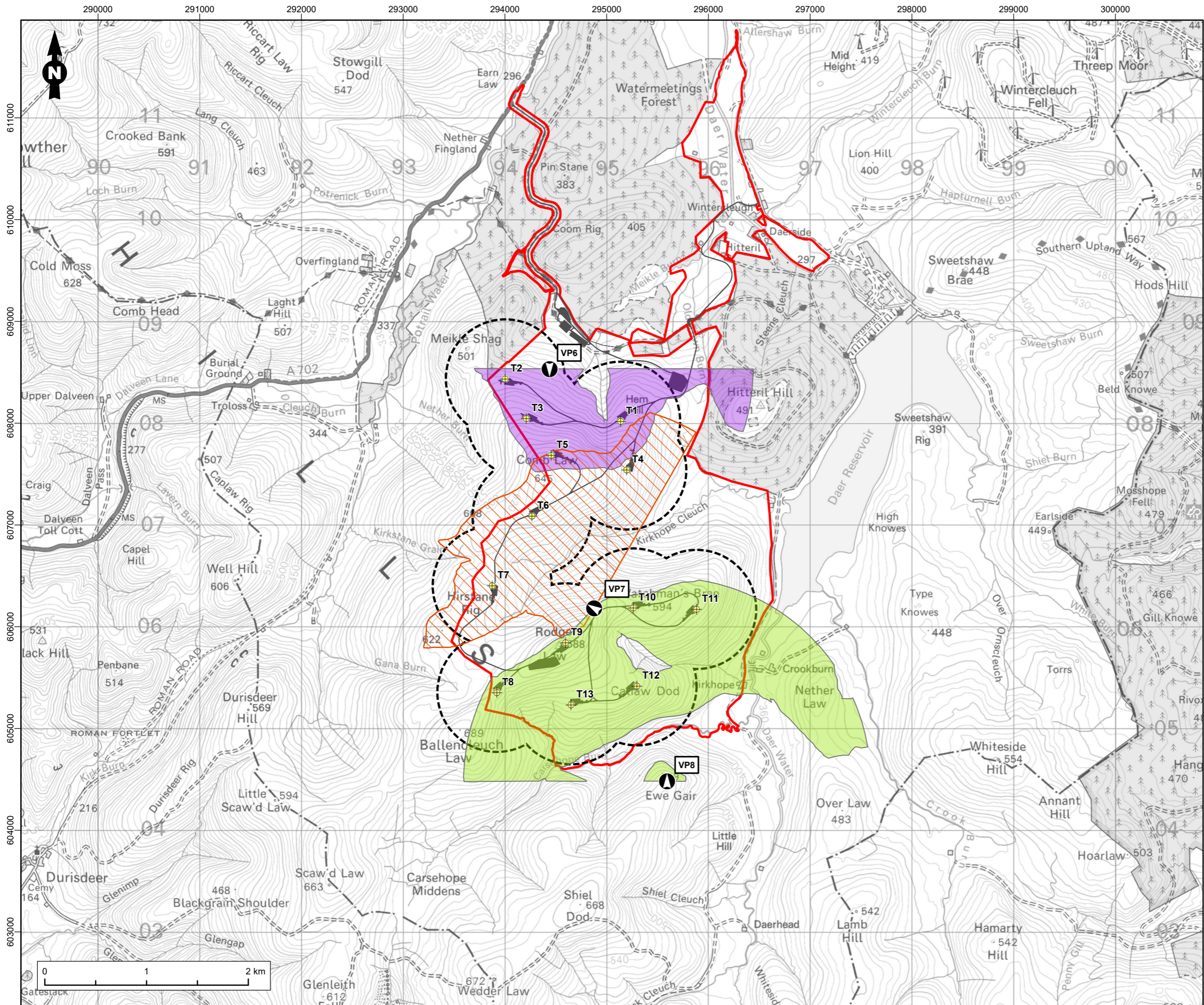

Legend

- Site Boundary
- Turbine
- Infrastructure
- Collision Risk Analysis Area (CRAA)

Vantage Points and Viewsheds*

- Vantage Point (VP)
- Visible Area from VP6
- Visible Area from VP7
- Visible Area from VP8

**Visible areas shown at 20m above the ground*

Figure Title
Vantage Point (VP) and Viewshed Coverage (2023/2024 and 2024/2025 Non-breeding and 2024 and 2025 Breeding Seasons)

Project Name
Watchman Energy Park

Project No./Filey ID
1620016964 / REH2024N01805

Date	Figure No.	Revision
February 2026	7.3	2.0

Prepared By	Scale
KS	1:35,000 @A3

Client
Watchman Energy Park Ltd



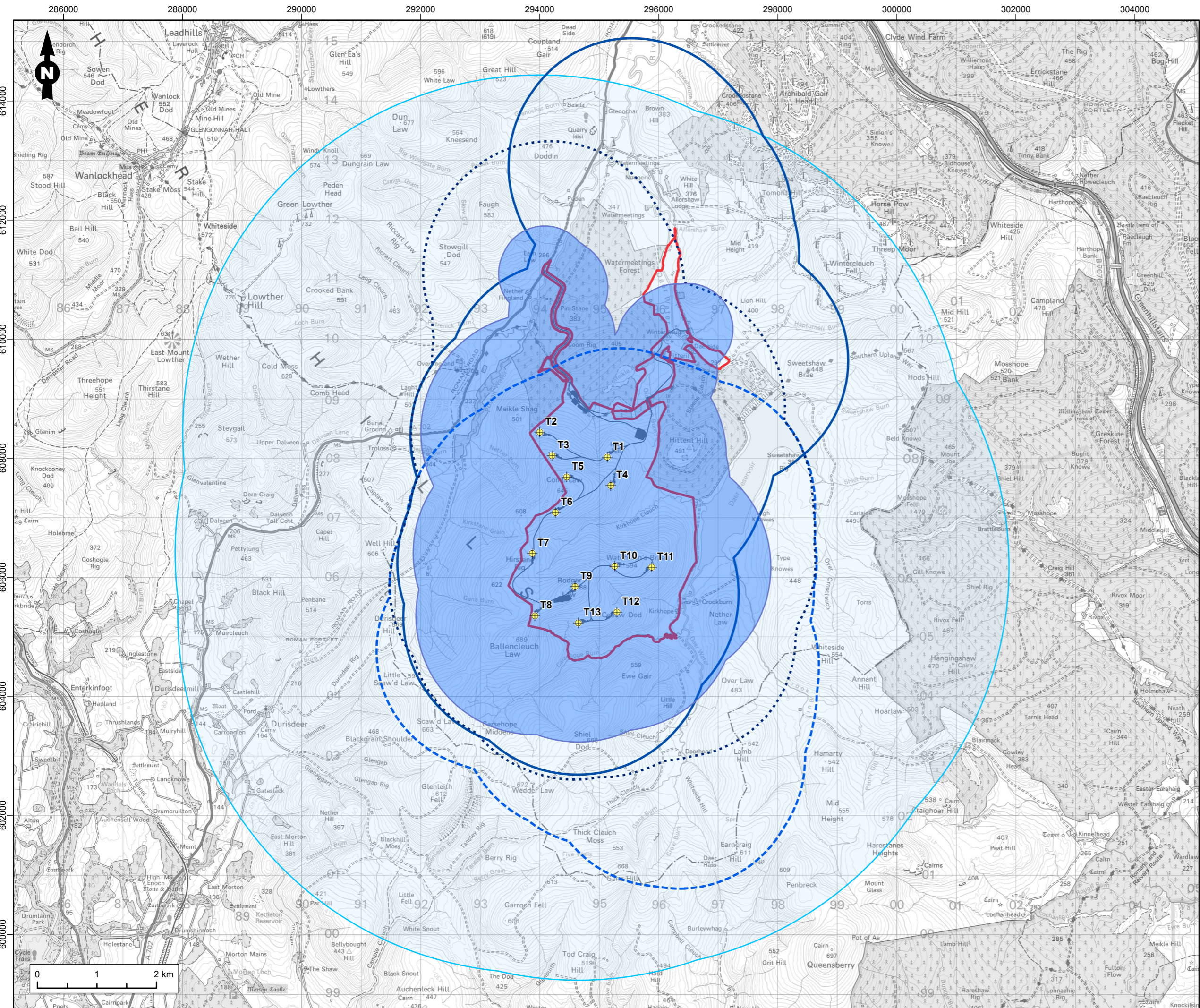

Legend

- Site Boundary
- Turbine
- Infrastructure
- Scarce Breeding Bird Study Area
- Eagle Study Area

Scarce Breeding Bird Survey Areas

- 2023 Breeding Season
- 2024 Breeding Season
- 2025 Breeding Season

Figure Title
Scarce Breeding Bird Study and Survey Areas

Project Name
Watchman Energy Park

Project No./Filey ID
1620016964 / REH2024N01805

Date	Figure No.	Revision
February 2026	7.4	2.0

Prepared By	Scale
KS	1:60,000 @A3

Client
Watchman Energy Park Ltd



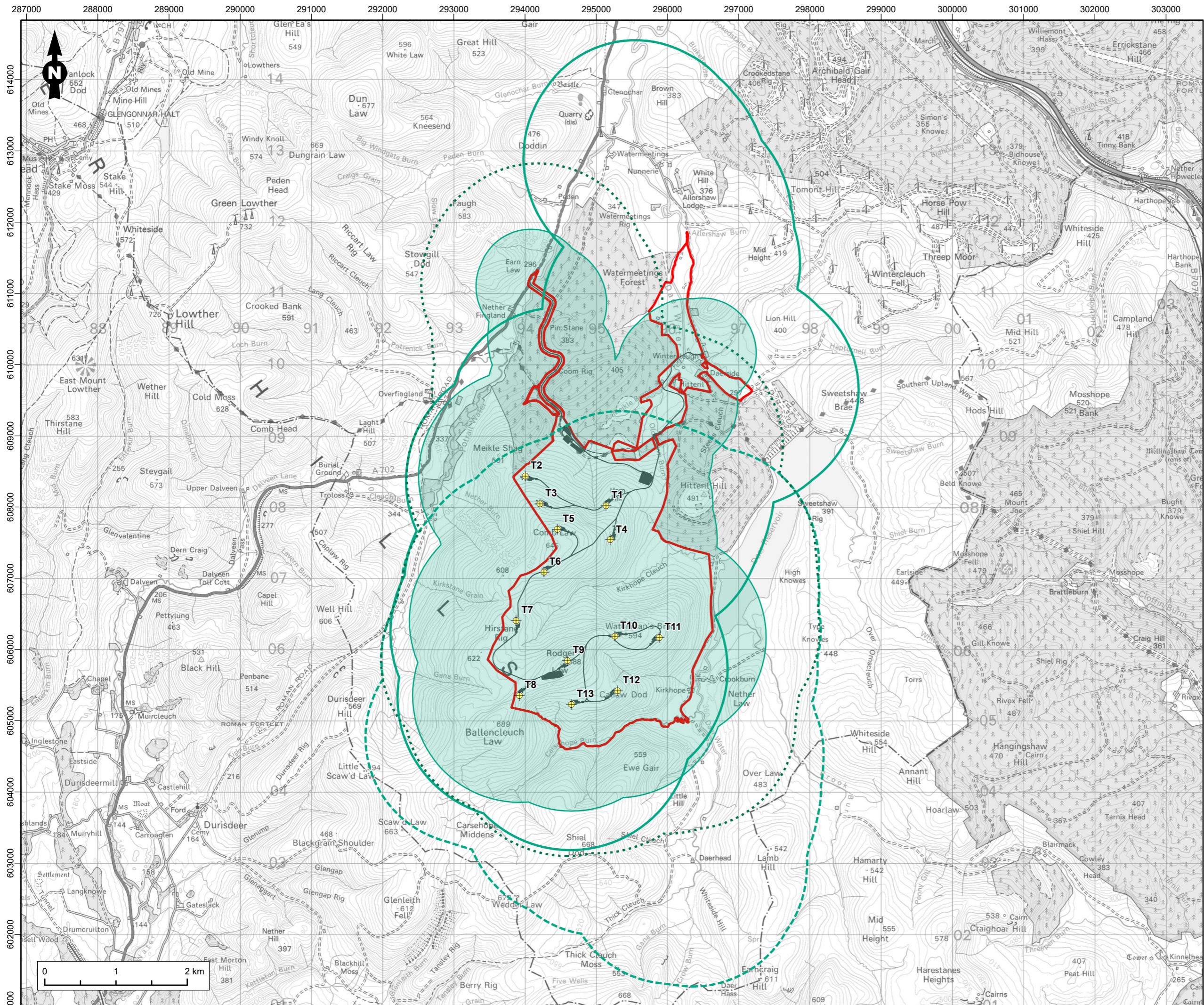

Legend

- Site Boundary
- ✕ Turbine
- Infrastructure
- Black Grouse Study Area

Black Grouse Survey Areas

- 2023 Breeding Season
- 2024 Breeding Season
- 2025 Breeding Season

Figure Title		
Black Grouse Study and Survey Areas		
Project Name		
Watchman Energy Park		
Project No./Filey ID		
1620016964 / REH2024N01805		
Date	Figure No.	Revision
February 2026	7.5	2.0
Prepared By	Scale	
KS	1:50,000 @A3	
Client		
Watchman Energy Park Ltd		

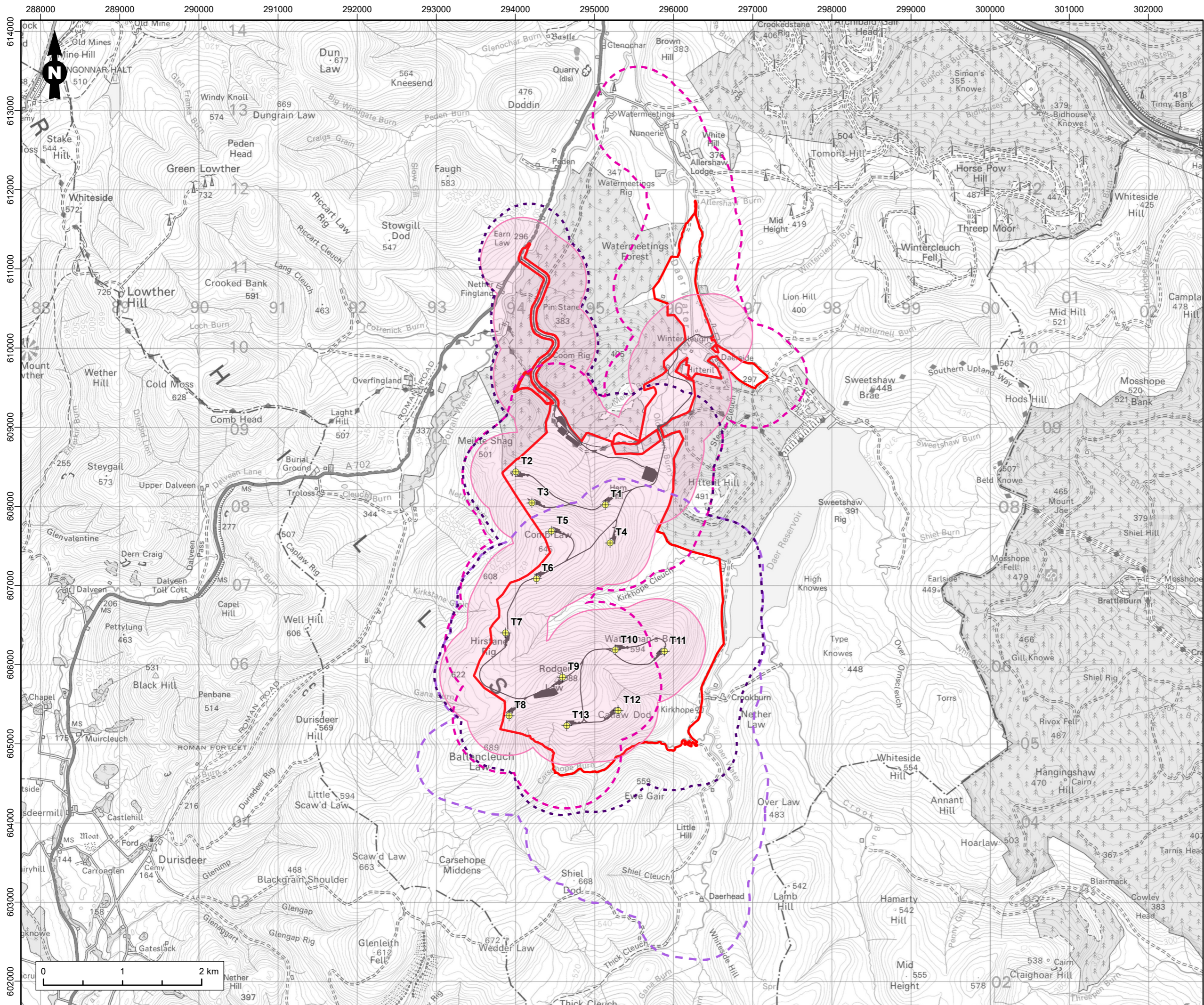

Legend

- Site Boundary
- + Turbine
- Infrastructure
- Breeding and Wintering Bird Study Area

Breeding and Wintering Bird Survey Areas

- 2022/2023 Non-breeding Season and 2023 Breeding Season
- 2023/2024 Non-breeding Season and 2024 Breeding Season
- 2025 Breeding Season

Figure Title		
Breeding and Wintering Bird Study and Survey Areas		
Project Name		
Watchman Energy Park		
Project No./Filey ID		
1620016964 / REH2024N01805		
Date	Figure No.	Revision
February 2026	7.6	2.0
Prepared By	Scale	
KS	1:45,000 @A3	
Client		
Watchman Energy Park Ltd		