

Legend

- Site Boundary
- Turbine
- Infrastructure - Permanent
- Infrastructure - Temporary
- Proposed Earthworks
- Tile Extent/Figure Number

National Vegetation Classification (NVC) Survey Areas

- 2023
- 2024
- 2025

Figure Title		
National Vegetation Classification (NVC) Survey Area and Results		
Project Name		
Watchman Energy Park		
Project No./Filey ID		
1620016964 / REH2024N01805		
Date	Figure No.	Revision
February 2026	6.3	2.0
Prepared By	Scale	
KS	1:40,000 @A3	
Client		
Watchman Energy Park Ltd		





Legend

- Site Boundary
- Target Notes
- NVC Survey Extent

Phase 1 Habitat (Code)

- Broad-Leaved Semi-Natural Woodland (A1.1.1)
- Broad-Leaved Semi-Natural Woodland / Marsh/Marshy Grassland Mosaic (A1.1.1/B5)
- Coniferous Plantation Woodland (A1.2.2)
- Semi-Improved Acid Grassland (B1.2)
- Semi-Improved Acid Grassland/ Marsh/ Marshy Grassland Mosaic (B1.2/B5)
- Improved Grassland (B4)
- Improved Grassland/Marsh/Marshy Grassland Mosaic (B4/B5)
- Marsh/Marshy Grassland (B5)
- Arable (J1.1)
- Amenity Grassland (J1.2)
- Building (J3.6)
- Bare Ground (J4)

Note: NVC communities present within habitat polygons are detailed on the figure where these areas fall within the Site Boundary

Figure Title
National Vegetation Classification (NVC) Survey Area and Results

Project Name
Watchman Energy Park

Project No./File ID
 1620016964 / REH2024N01805

Date	Figure No.	Revision
February 2026	6.3.1	2.0

Prepared By	Scale
KS	1:5,000 @A3

Client
Watchman Energy Park Ltd



295400

295600

295800

296000

296200

296400

296600

296800

611600

611400

611200

611000

610800

610600

610400

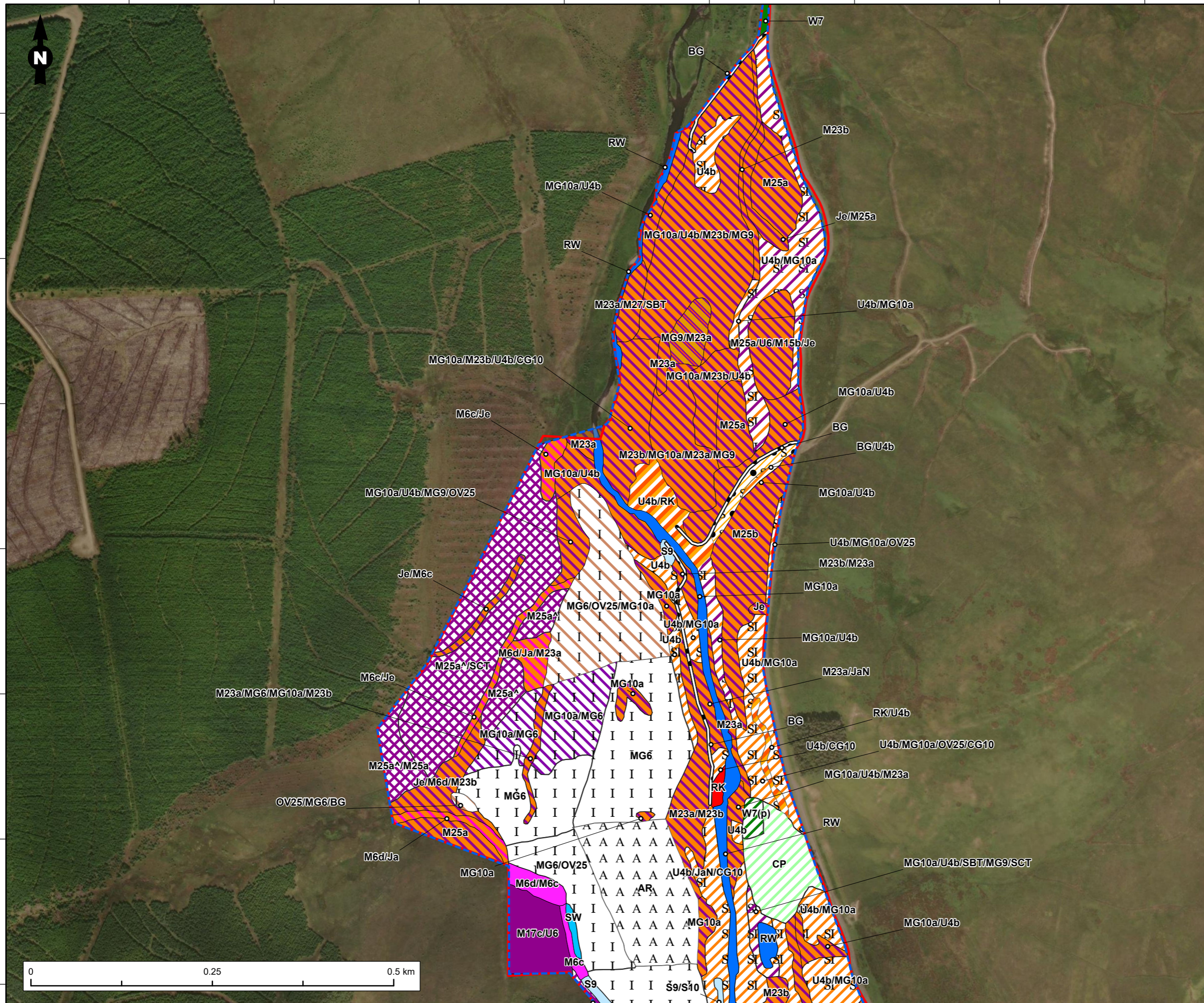

Legend

- Site Boundary
- NVC Survey Extent
- Phase 1 Habitat (Code)**
- Broad-Leaved Semi-Natural Woodland (A1.1.1)
- Broad-Leaved Plantation Woodland (A1.1.2)
- Coniferous Plantation Woodland (A1.2.2)
- Semi-Improved Acid Grassland (B1.2)
- Semi-Improved Acid Grassland/ Marsh/ Marshy Grassland Mosaic (B1.2/B5)
- Semi-Improved Acid Grassland /Acid/Neutral Exposure Mosaic (B1.2/1.4.1)
- Semi-Improved Acid Grassland /Bare Ground Mosaic (B1.2/J4)
- Unimproved Neutral Grassland /Marsh/ Marshy Grassland Mosaic (B2.1/B5)
- Improved Grassland (B4)
- Improved Grassland/Marsh/Marshy Grassland Mosaic (B4/B5 Improved Grassland/Marsh/Marshy Grassland Mosaic)
- Improved Grassland/Tall Ruderal Mosaic (B4/C3.1)
- Marsh/Marshy Grassland (B5)
- Marsh/Marshy Grassland/Acid Neutral Flush Mosaic (B5/E2.1)
- Blanket Bog (E1.6.1)
- Wet Modified Bog (E1.7)
- Acid Neutral Flush (E2.1)
- Swamp (F1)
- Standing Water (G1)
- Running Water (G2)
- Acid/Neutral Exposure (1.4.1)
- Arable (J1.1)
- Bare Ground (J4)

Note: NVC communities present within habitat polygons are detailed on the figure where these areas fall within the Site Boundary

Figure Title
National Vegetation Classification (NVC) Survey Area and Results

Project Name
Watchman Energy Park

Project No./File ID
1620016964 / REH2024N01805

Date	Figure No.	Revision
February 2026	6.3.3	2.0

Prepared By	Scale
KS	1:5,000 @A3

Client
Watchman Energy Park Ltd



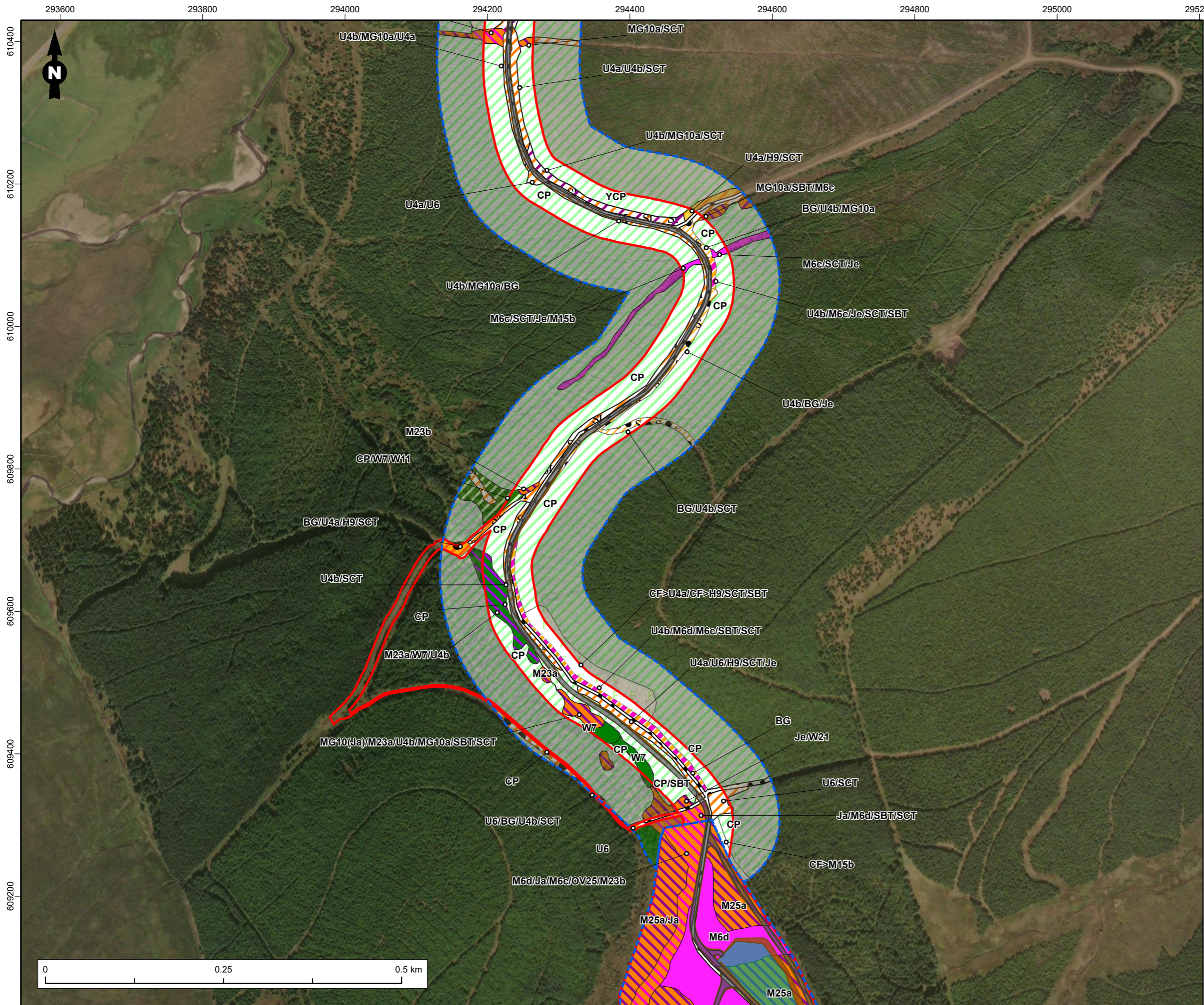

Legend

- Site Boundary
- Infrastructure - Permanent
- Infrastructure - Temporary
- Proposed Earthworks
- NVC Survey Extent

Phase 1 Habitat (Code)

- Broad-Leaved Semi-Natural Woodland (A1.1.1)
- Broad-Leaved Semi-Natural Woodland / Coniferous Plantation Woodland Mosaic (A1.1.1/A1.2.2)
- Broad-Leaved Semi-Natural Woodland / Marsh/Marshy Grassland Mosaic (A1.1.1/B5)
- Coniferous Plantation Woodland (A1.2.2)
- Recently Felled Coniferous Woodland (A4.2)
- Unimproved Acid Grassland (B1.1)
- Unimproved Acid Grassland/ Marsh/Marshy Grassland Mosaic (B1.1/B5)
- Unimproved Acid Grassland/Bare Ground Mosaic (B1.1/J4)
- Semi-Improved Acid Grassland (B1.2)
- Semi-Improved Acid Grassland/ Marsh/ Marshy Grassland Mosaic (B1.2/B5)
- Semi-Improved Acid Grassland /Acid Neutral Flush Mosaic (B1.2/E2.1)
- Semi-Improved Acid Grassland /Bare Ground Mosaic (B1.2/J4)
- Marsh/Marshy Grassland (B5)
- Marsh/Marshy Grassland/Wet Dwarf Shrub Heath Mosaic (B5/D2)
- Marsh/Marshy Grassland/Acid Neutral Flush Mosaic (B5/E2.1)
- Dry Heath/Acid Grassland Mosaic (D5)
- Dry Heath/Acid Grassland Mosaic/Bare Ground Mosaic (D5/J4)
- Acid Neutral Flush (E2.1)
- Bare Ground (J4)

Note: NVC communities present within habitat polygons are detailed on the figure where these areas fall within the Site Boundary

Figure Title
National Vegetation Classification (NVC) Survey Area and Results

Project Name
Watchman Energy Park

Project No./Filey ID
 1620016964 / REH2024N01805

Date	Figure No.	Revision
February 2026	6.3.4	2.0

Prepared By	Scale
KS	1:5,000 @A3

Client
Watchman Energy Park Ltd



293600 293800 294000 294200 294400 294600 294800 295000 295200

609000
608800
608600
608400
608200
608000
607800

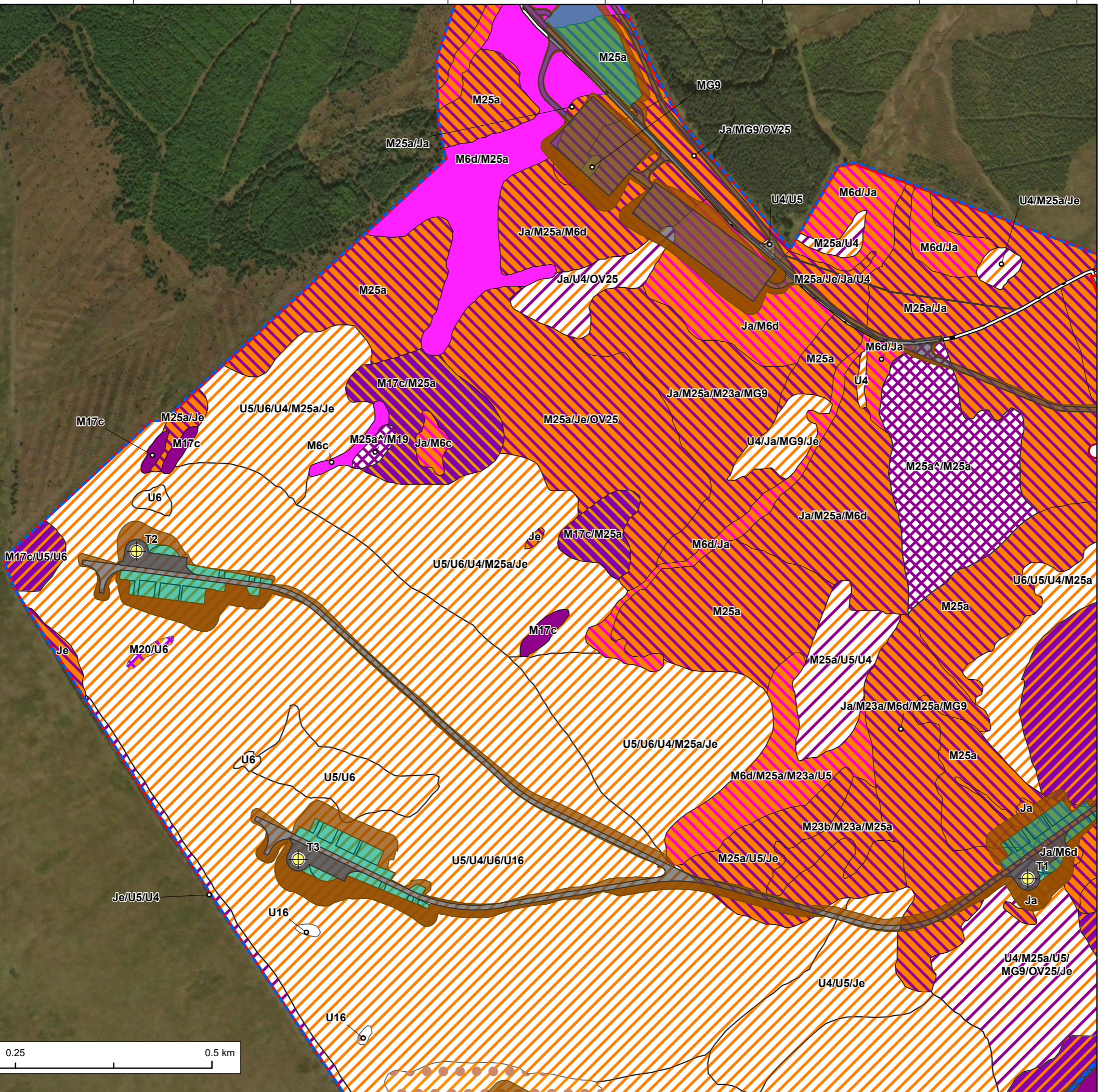

Legend

- Site Boundary
- Turbine
- Infrastructure - Permanent
- Infrastructure - Temporary
- Proposed Earthworks
- Target Notes
- NVC Survey Extent

Phase 1 Habitat (Code)

- Broad-Leaved Plantation Woodland (A1.1.2)
- Unimproved Acid Grassland (B1.1)
- Unimproved Acid Grassland/ Marsh/Marshy Grassland Mosaic (B1.1/B5)
- Unimproved Acid Grassland/Non-Ruderal Mosaic (B1.1/C3.2)
- Unimproved Acid Grassland/Blanket Bog Mosaic (B1.1/E1.6.1)
- Unimproved Acid Grassland/Wet Modified Bog Mosaic (B1.1/E1.7)
- Unimproved Neutral Grassland (B2.1)
- Marsh/Marshy Grassland (B5)
- Marsh/Marshy Grassland/Blanket Bog Mosaic (B5/E1.6.1)
- Marsh/Marshy Grassland/Acid Neutral Flush Mosaic (B5/E2.1)
- Non-Ruderal (C3.2)
- Blanket Bog (E1.6.1)
- Wet Modified Bog (E1.7)
- Acid Neutral Flush (E2.1)
- Bare Ground (J4)

Note: NVC communities present within habitat polygons are detailed on the figure where these areas fall within the Site Boundary

Figure Title
National Vegetation Classification (NVC) Survey Area and Results

Project Name
Watchman Energy Park

Project No./Filey ID
1620016964 / REH2024N01805

Date	Figure No.	Revision
February 2026	6.3.6	2.0

Prepared By	Scale
KS	1:5,000 @A3

Client
Watchman Energy Park Ltd

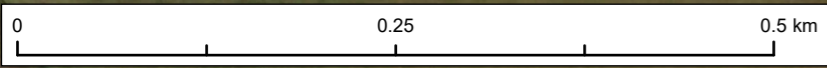

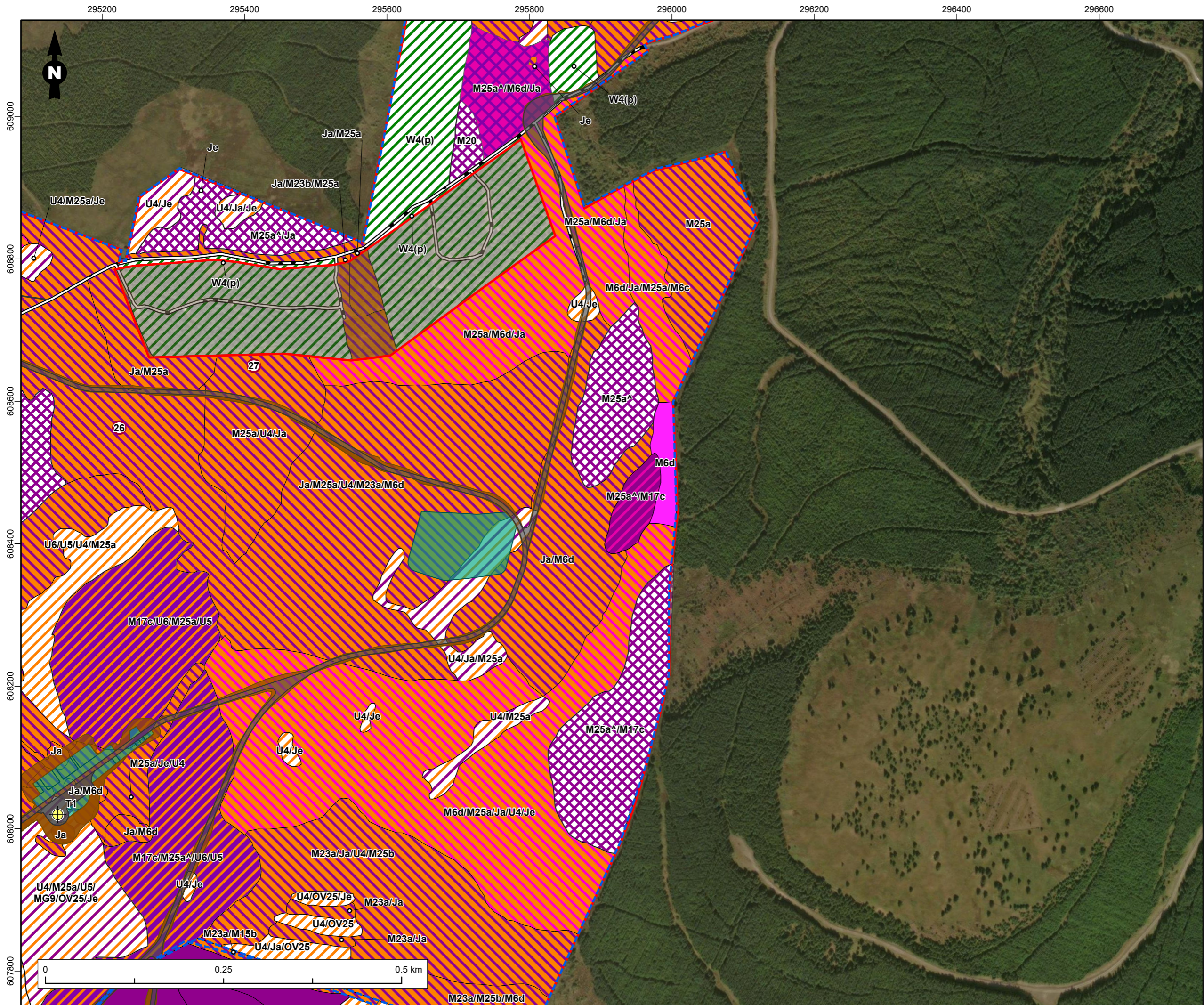

Legend

- Site Boundary
- Turbine
- Infrastructure - Permanent
- Infrastructure - Temporary
- Proposed Earthworks
- Target Notes
- NVC Survey Extent

Phase 1 Habitat (Code)

- Broad-Leaved Plantation Woodland (A1.1.2)
- Unimproved Acid Grassland (B1.1)
- Unimproved Acid Grassland/ Marsh/Marshy Grassland Mosaic (B1.1/B5)
- Unimproved Acid Grassland/Blanket Bog Mosaic (B1.1/E1.6.1)
- Marsh/Marshy Grassland (B5)
- Marsh/Marshy Grassland/Acid Neutral Flush Mosaic (B5/E2.1)
- Blanket Bog (E1.6.1)
- Blanket Bog/Wet Modified Bog Mosaic (E1.6.1/E1.7)
- Wet Modified Bog (E1.7)
- Wet Modified Bog/Acid Neutral Flush Mosaic (E1.7/E2.1)
- Acid Neutral Flush (E2.1)
- Bare Ground (J4)

Note: NVC communities present within habitat polygons are detailed on the figure where these areas fall within the Site Boundary

Figure Title
National Vegetation Classification (NVC) Survey Area and Results

Project Name
Watchman Energy Park

Project No./Filey ID
 1620016964 / REH2024N01805

Date	Figure No.	Revision
February 2026	6.3.7	2.0

Prepared By	Scale
KS	1:5,000 @A3

Client
Watchman Energy Park Ltd



