

Legend

- Site Boundary
- 2 km Study Area
- Turbine Locations

Infrastructure

- Access Track
- Southern Upland Way Diversion (Permanent)
- Southern Upland Way Diversion (Temporary)
- Turbine Hardstand
- Construction Compound
- Substation
- BESS
- Borrow Pit Excavation Area
- Borrow Pit Search Area
- Earthworks Fill
- Earthworks Cut

Surface Water Features

- Watercourse
- Waterbody
- Watercourse/-body 50 m Buffer

Figure Title
Study Area and Surface Water Features

Project Name
Watchman Energy Park

Project No./File ID
1620016964 / REH2024N01805

Date February 2026	Figure No. 8.1a	Revision 1.0
Prepared By RS	Scale 1:45,000 @A3	

Client
Watchman Energy Park Ltd

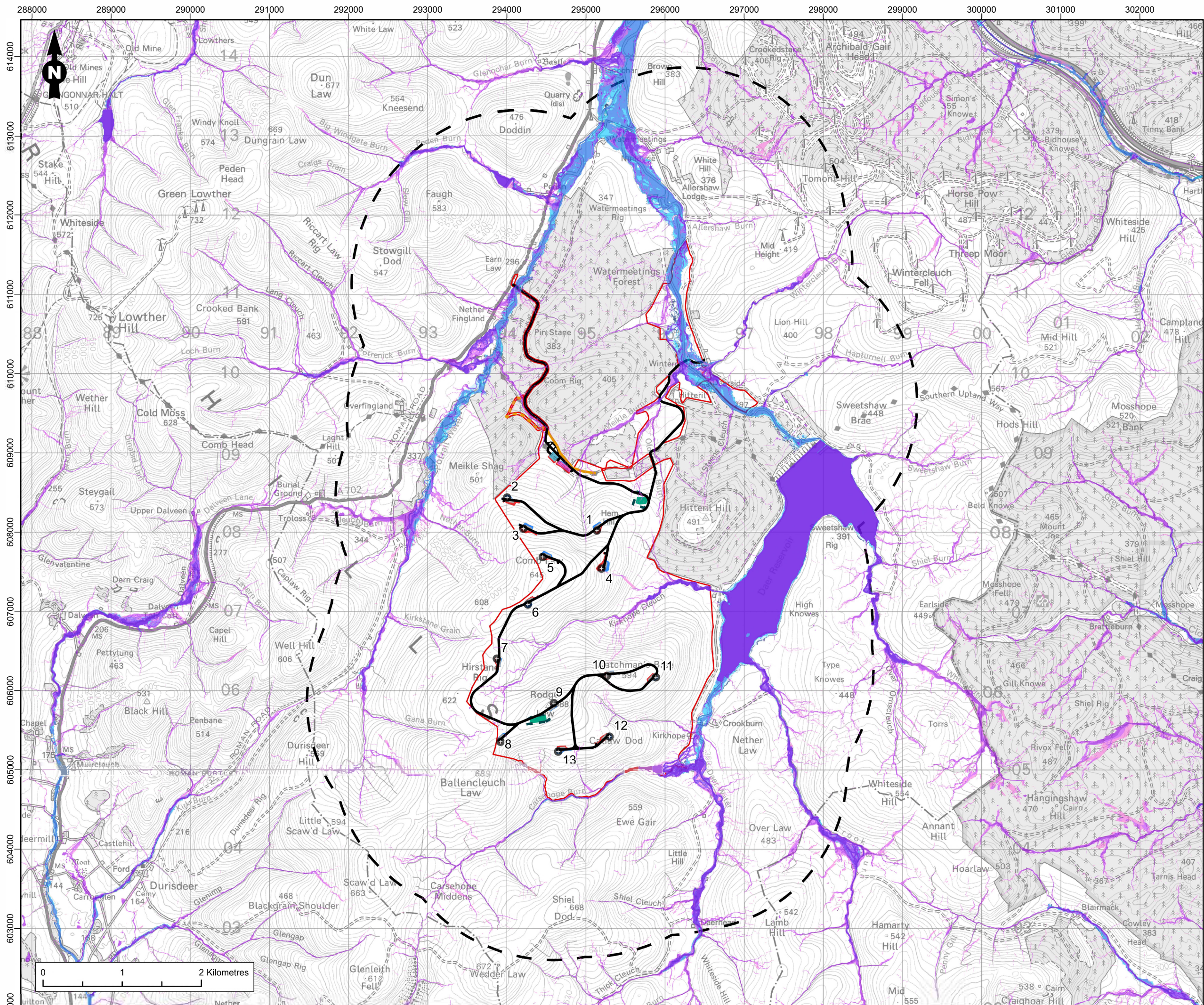

Legend

- Site Boundary
- 2 km Study Area
- Turbine Locations

Infrastructure

- Access Track
- Southern Upland Way Diversion (Permanent)
- Southern Upland Way Diversion (Temporary)
- Turbine Hardstand
- Construction Compound
- Substation
- BESS
- Borrow Pit Excavation Area
- Borrow Pit Search Area
- Earthworks Fill
- Earthworks Cut

River Flood Hazard Metric

- High Probability
- Medium Probability
- Low Probability
- Medium Probability plus Climate Change

Surface Water Flood Hazard Metric

- High Probability
- Low Probability
- Medium Probability
- Medium Probability plus Climate Change

Figure Title
Flood Risk

Project Name
Watchman Energy Park

Project No./Filey ID
1620016964 / REH2024N01805

Date	Figure No.	Revision
February 2026	8.1b	1.0

Prepared By	Scale
RS	1:45,000 @A3

Client
Watchman Energy Park Ltd

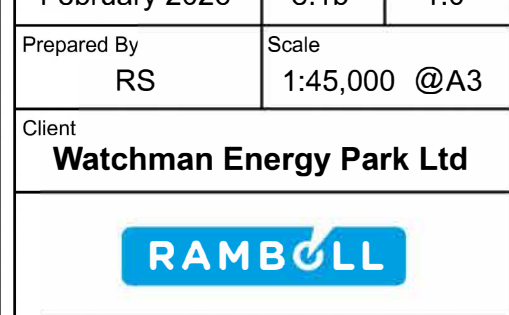

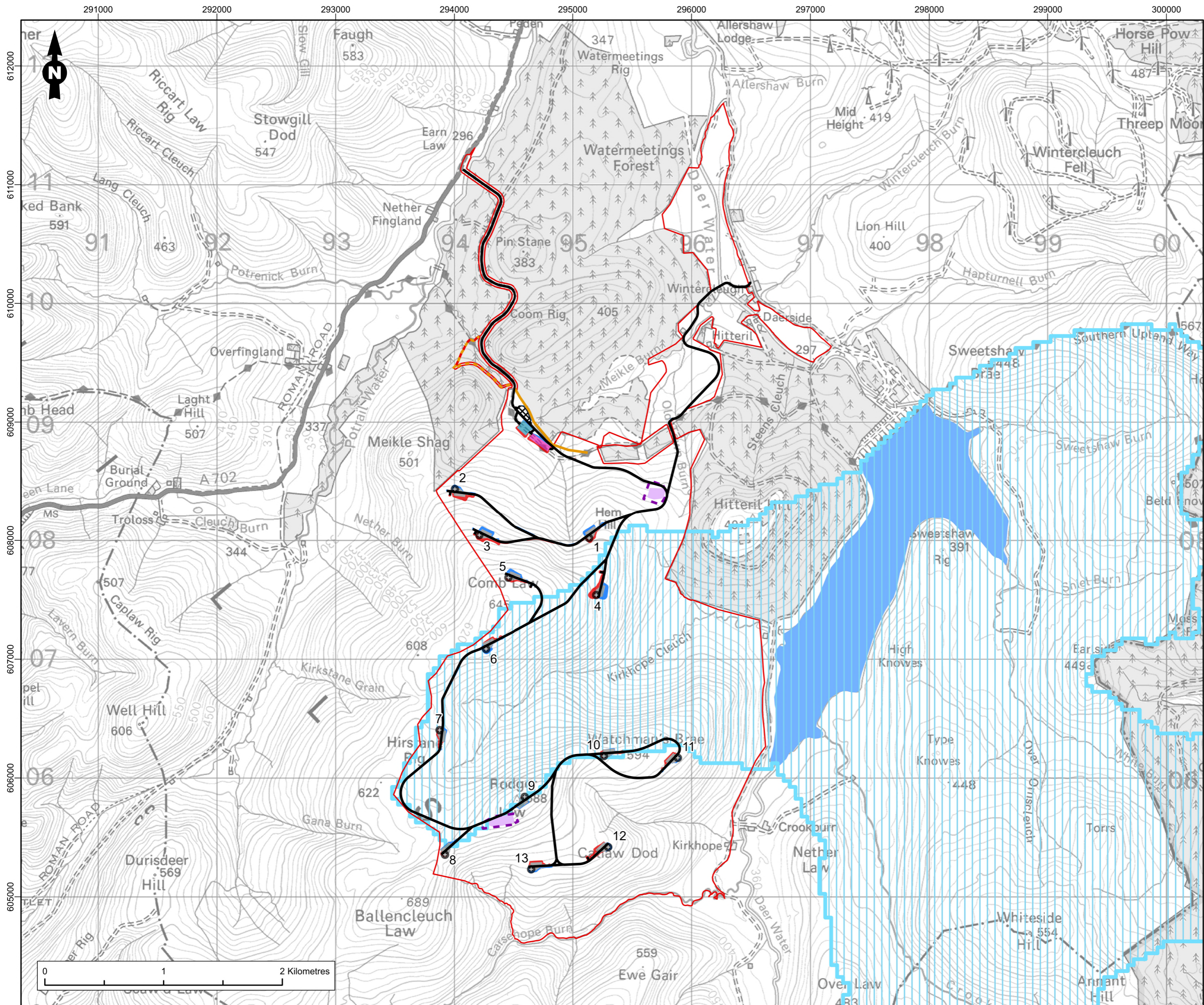

Legend

- Site Boundary
- Turbine Locations

Infrastructure

- Access Track
- Southern Upland Way Diversion (Permanent)
- Southern Upland Way Diversion (Temporary)
- Turbine Hardstand
- Construction Compound
- Substation
- BESS
- Borrow Pit Excavation Area
- Borrow Pit Search Area
- Earthworks Cut
- Earthworks Fill

Drinking Water Protected Area

- Drinking Water Protected Area (Catchments)
- Drinking Water Protected Area (Loch)

Figure Title
Drinking Water Protected Areas

Project Name
Watchman Energy Park

Project No./Filey ID
1620016964 / REH2024N01805

Date	Figure No.	Revision
February 2026	8.2	1.0

Prepared By	Scale
RS	1:30,000 @A3

Client
Watchman Energy Park Ltd

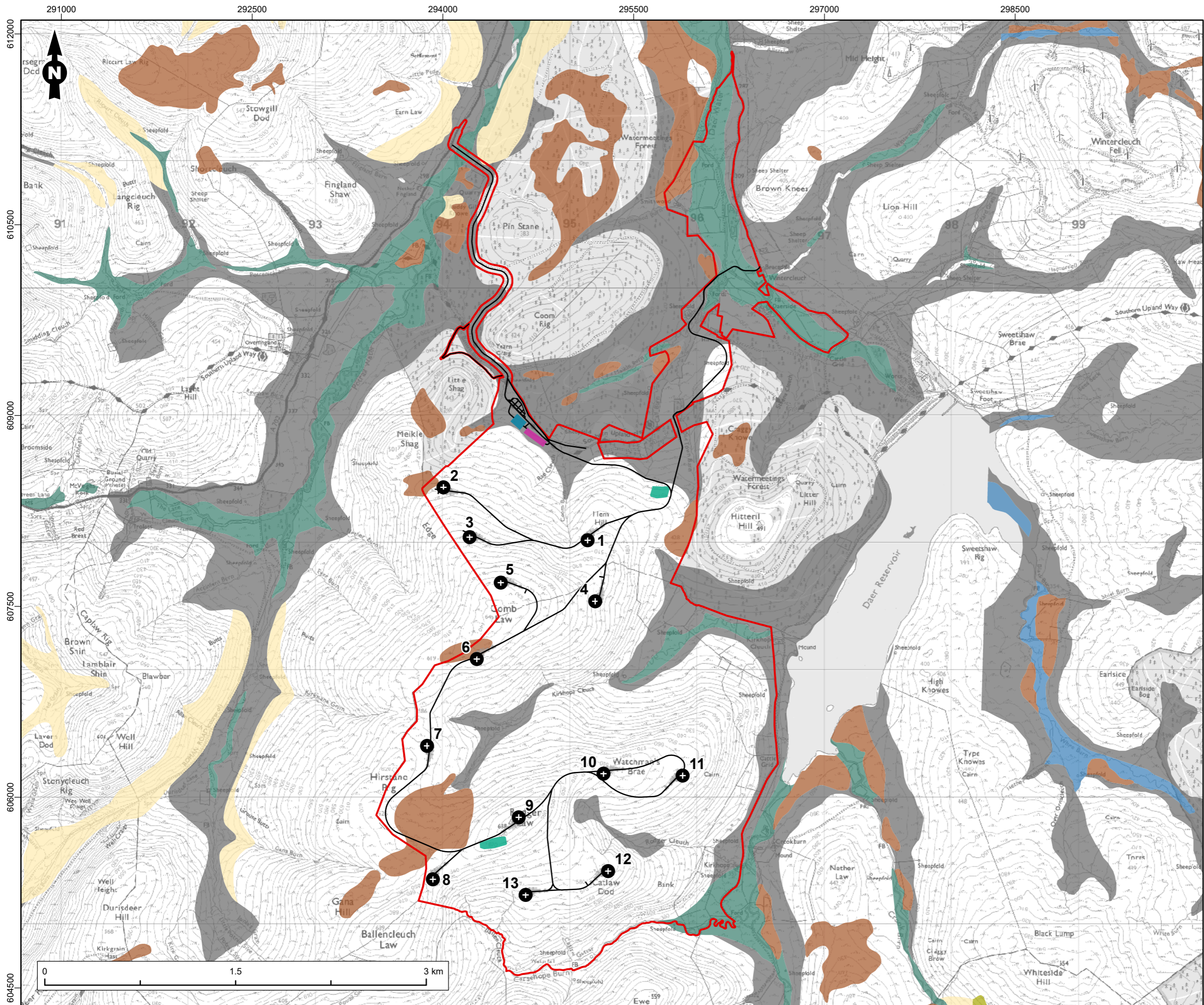

Legend

- Site Boundary
- + Turbine Locations
- Access Track
- Turbine Hardstanding
- Construction Compound
- Substation
- BESS
- Borrow Pit Excavation Area

Superficial Geology (50k)

- Alluvium - Gravel, Sand And Silt
- Alluvium - Silt, Sand And Gravel
- Hummocky (Moundy) Glacial Deposits - Diamicton
- Hummocky (Moundy) Glacial Deposits - Diamicton, Sand And Gravel
- Peat - Peat
- Till, Devensian - Diamicton

Figure Title
Superficial Geology

Project Name
Watchman Energy Park

Project No./Filey ID
1620016964 / REH2024N01805

Date	Figure No.	Revision
February 2026	8.3	1.0

Prepared By	Scale
RD	1:28,000 @A3

Client
Watchman Energy Park Ltd