

Legend

- Site Boundary
- Turbine Locations

Infrastructure

- Access Track
- Southern Upland Way Diversion (Permanent)
- Southern Upland Way Diversion (Temporary)
- Turbine Hardstand
- Construction Compound
- Substation
- BESS
- Borrow Pit Excavation Area
- Borrow Pit Search Area
- Earthworks Cut
- Earthworks Fill

Ramboll GWDE Classification

- Moderate GWDE Rating
- Not GWDE

Target Notes: GWDE Moderate

Figure Title
GWDE Assessment - GWDE Classification

Project Name
Watchman Energy Park

Project No./Filey ID
1620016964 / REH2024N01805

Date	Figure No.	Revision
February 2026	8.9	1.0

Prepared By	Scale
RS	1:35,000 @A3

Client
Watchman Energy Park Ltd



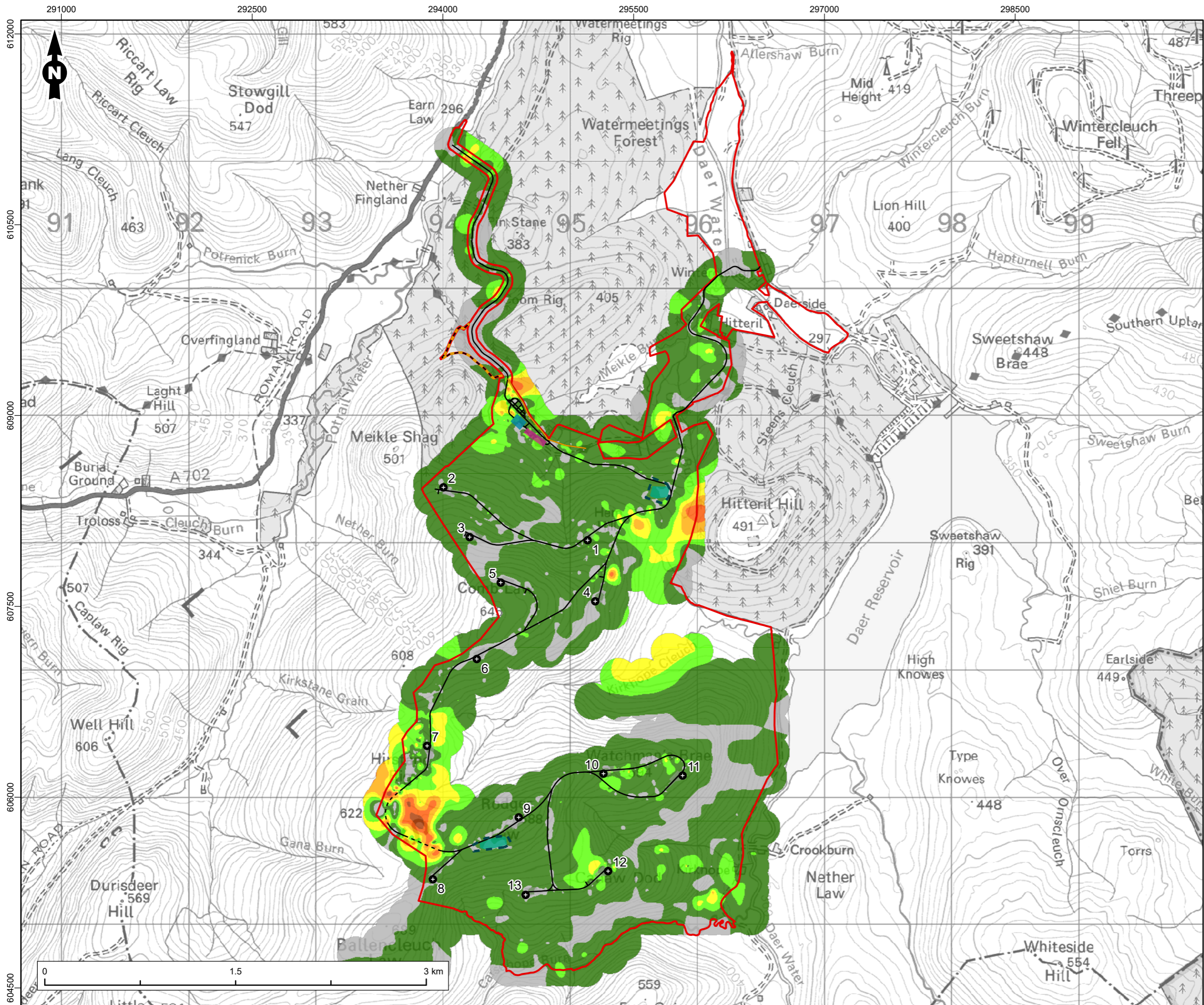

Legend

- Site Boundary
- Turbine Locations
- Access Track
- Access Track - Floating
- Southern Upland Way Diversion (Permanent)
- Southern Upland Way Diversion (Temporary)
- Turbine Hardstanding
- Construction Compound
- Substation
- BESS
- Borrow Pit Excavation Area
- Borrow Pit Search Area

Interpolated Peat Depth (m)

- No Peat
- 0.01 - 0.50
- 0.51 - 1.00
- 1.01 - 1.50
- 1.51 - 2.00
- 2.01 - 2.50
- 2.51 - 3.00

Figure Title
Peat Depths

Project Name
Watchman Energy Park

Project No./Filey ID
1620016964 / REH2024N01805

Date	Figure No.	Revision
February 2026	8.10	1.0
Prepared By	Scale	
RD	1:28,000 @A3	

Client
Watchman Energy Park Ltd

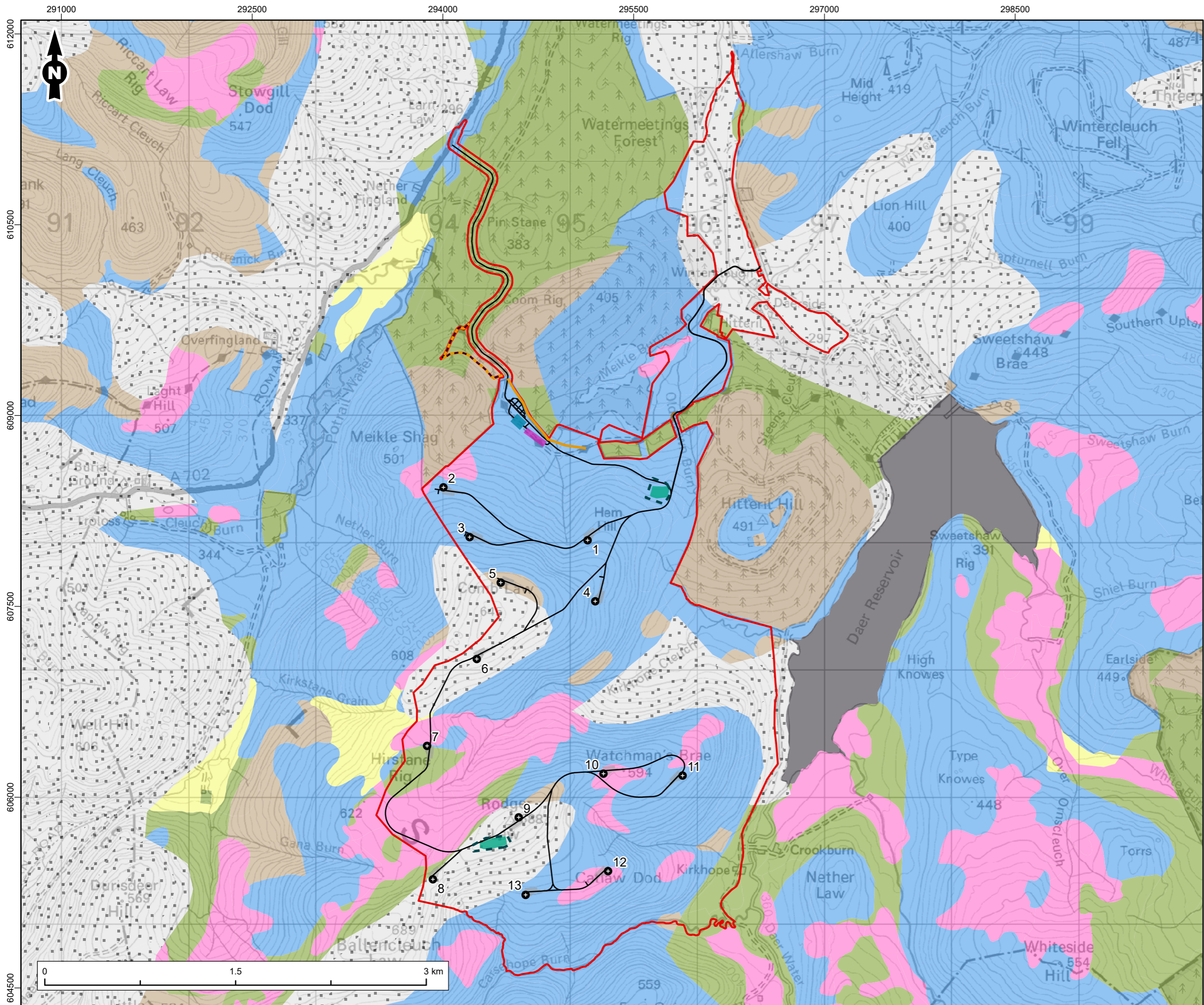

Legend

- Site Boundary
- Turbine Locations
- Access Track
- Southern Upland Way Diversion (Permanent)
- Southern Upland Way Diversion (Temporary)
- Turbine Hardstanding
- Substation
- Construction Compound
- BESS
- Borrow Pit Excavation Area
- Borrow Pit Search Area

Carbon and Peatland Importance

- Unknown soil type
- Mineral soils
- Class 1
- Class 2
- Class 3
- Class 4
- Class 5

Figure Title
SNH Carbon and Peatland Map 2016 Extract

Project Name
Watchman Energy Park

Project No./Filey ID
 1620016964 / REH2024N01805

Date	Figure No.	Revision
February 2026	8.11	1.0
Prepared By	Scale	
RD	1:28,000 @A3	

Client
Watchman Energy Park Ltd